COLONIST TELEPHONES

| | |
|---|---|
| Advertising | E empire 4114 |
| Business Office | E empire 4114 |
| Circulation | E empire 4200 |
| Job Printing | O arden 5241 |
| Editorial Rooms | E empire 4177 |
| Social Editor | E empire 9711 |

# The Daily Colonist.

ESTABLISHED 1858.

WEATHER FORECAST

Victoria and Vicinity—Clear, becoming cloudy by evening, southwesterly winds, 20 m.p.h. Little change in temperature

Temperatures Yesterday: Maximum 41; minimum, 36; minimum on the grass, 30

Sunshine Yesterday—Nil.

NO. 26—EIGHTY-NINTH YEAR VICTORIA, BRITISH COLUMBIA, SUNDAY, JANUARY 12, 1947 THIRTY-TWO PAGES

## Attain Real Peace By Co-operation Declares Byrnes

### U.S. Secretary of State Makes Last Speech Reaffirms Nation's Policy on Disarmament

CLEVELAND, Jan 11 (AP)—Secretary of State Byrnes, making his last major address before retiring, declared tonight he is more confident now than ever that "we can achieve a just peace by co-operative effort" by persisting with firmness.

In a speech for Cleveland Council on World Affairs, Byrnes said the United States must discharge its responsibility as a great power in the United Nations Security Council "so see that other states do not use force except in defence of law—you or no one.

Referring only briefly to relations with Russia in the problem of controlling atomic energy, Byrnes said he finds it hard to understand why any nation could not agree to waive its veto rights over punishment for violation of atomic controls.

He reaffirmed the United States policy that "we are not going to disarm while others remain armed."

He made three main points:

1 No compromise with basic principle. The United States can achieve a just peace by co-operative effort if we persist with firmness in the right as God gives us the power to see the right—a quotation from Lincoln.

2 Continued airing of differences among nations in full public debate. The discussions in the Foreign Ministers' meetings and in the Security Council, Byrnes said, have "caused a better understanding of our problems and contributed much to the substantial progress made at the recent Assembly of the United Nations."

3 Maintenance of military strength adequate to discharge American obligations. Byrnes declared powerful power relationships cannot be substantially altered by any one nation without disturbing the whole United Nations.

4 Development of international law. Law among nations has centered itself in the past, Byrnes said, "too much with the rules of war and too little with the rules of peace.

5 Assistance to countries in distress. The United States, Byrnes said, must give relief to nations which are not yet ready to look after themselves fully even though UNRRA has ended.

## BULLETINS

### *Killed in Blast*

DEEPWATER, N.J., Jan. 12 (AP)—One workman was reported missing and five others injured late last night in an explosion and fire at the Atlantic works of the E. I. Dupont de Nemours plant, a company spokesman announced early today. The blast shook houses over a wide area.

### *Students Missing*

SPOKANE, Wash., Jan 11 (AP)—Three Gonzaga University students were reported missing tonight after a skiing trip on Mount Spokane, and Park Superintendent F. J. Dunlap said a five-hour search for the boys had been halted by a raging snowstorm.

### *Trailer Tragedy*

BAKERSFIELD, Calif., Jan 11 (AP)—A father and his three children were burned to death in a trailer cabin today about two hours after he had taken his wife to a hospital to await the birth of a fourth baby.

### *Saved From Death*

QUESNEL, Jan. 11 (CP). — W. Shaw, proprietor of Dew Drop Inn here, was saved from death when the cafe stove exploded controlling blaze in a human torch. Shaw ran from the building, rolling aflame, and neighbors roll him in the snow. He was severely burned.

NOTHING old landmark of Victoria's Inner Harbor is soon to undergo a major change. The site is pictured above—Swiss of the Black Ball Ferry Line, operated by the Puget Sound Navigation Company. Tenders for the construction of a modern and elaborate $100,000 dock were out a few days ago. To meet employment for about 100 men, the new dock is expected to be completed in time to accommodate the company's new ferry which is to be delivered on or about June 1.

George Paulin, agent here for the Black Ball Ferry Line, will yesterday work on the $2,000,000, 318-foot vessel which is progressing favorably at the Seattle shipyard of Todd Shipyards Corporation. Keel of the ship was laid December 17. To accommodate 100 automobiles, and more than 500 passengers, the ship already has been described as "the Queen Elizabeth of Inland Water."

—Colonist Photo

## Site of New $100,000 Black Ball Ferry Pier

## Rents, Basic Foods, Fuel Remain Under Control In Price-Freeing Order

### Finance Minister Abbott Announces Range Of Goods and Services Off Restricted List

OTTAWA, Jan 11 (CP).—Rents, foods, fuels and textiles—the basic essentials in the day-to-day cost of living—will remain under rigid control Monday when price ceilings are lifted from thousands of individual goods and services in an extensive relaxation of price control policy.

This was announced today by Finance Minister Abbott in a statement which said the items being decontrolled were in good supply or were expected to fall into that category shortly.

No significant price increases were expected to follow the mass relaxation, said Mr Abbott, but skirts they did occur it was because they were inevitable, not the controlers or not.

Mr Abbott followed his announcement with a verbal statement at a press conference that he has a "firmer basis" for believing not the expectation—that it would be possible to remove all controls covering those on rentals in 1947.

In a nutshell, there is no change for the time being in prices on rents, most of the basic foods, practically all articles of clothing, boots and shoes, coal and wood and motor fuels, tires and gasoline.

The things being made controlled free include some types of household equipment and supplies, furniture, radios, pianos, coal kinds of fish, some imported goods, some building supplies, movie admissions, barbering, hairdressing and fresh vegetables and fruits except apples.

Restrictions on consumer credit, such as instalment buying are being eliminated.

Mr Gordon said the Government intended to continue the rationing of meat and tinned the curtailment shortage of this commodity a temporary scarcity which had been in two weeks and the prices it would disappear shortly.

Of major importance was Mr Abbott's belief that it would be able to abandon formal rationing to individuals before the world-wide shortage was overcome but when this would be he could not tell.

Mr Gordon said a 30-per-cent increase in freight rates—now being sought by the Canadian railroads from the Board of Transport Commissioners—would create "very serious pressure" on any price control policy. It was a complex problem which could not be analysed briefly.

## Hope Wanes For Safety Of 14 Miners

### Men Fire-Trapped In Scottish Mine

WEST CALDER, Scotland, Jan. 11 (CP).—Officials of the Burnegard shale pit in which 14 miners are trapped and feared dead, today denied the portion holding the trapped men had been sealed off to prevent the flames spreading to other parts of the mine.

Standby rescue workers at the pit-head, however, seen through a metal drifts with bags of sand bags preparing to seal off the burning level if necessary.

Practically all hope has already been abandoned for the men, trapped by an explosion last night. Thirty-nine others managed to reach safety.

Weeping wives and children of the 14 men watched the practice, knowing that all possible hope for the men will be gone when the piles of sandbags begin descending the mine.

## Leaving Army

MAJ.-GEN. E. L. M. BURNS

The army announced recently that Maj.-Gen. E. L. M. (Tommy) Burns, a professional soldier at 18, is retiring at the age of 48. For the last 15 months he has been seconded to the Veterans Department, where he now is assistant deputy minister after being director-general of rehabilitation. Holder of the Distinguished Service Order and the Military Cross for deeds in two wars and of the Order of the British Empire for peacetime map development, he commanded two of the Canadian divisions overseas in the World War and directed the Corps in its Italian victories in the Hitler and Gothic Line. A native of Westmount, Que., he graduated from Royal Military College in 1915.

## Flower Picker Takes Tumble

MONTROSE, Calif., Jan 11 (AP)—Fifteen-year-old Bert Kennedy, of Glendale, was a wild flower at the edge of Angeles Crest Highway today. The bank crumpled and young Kennedy tumbled 300 feet to the bottom of a canyon Sheriff's deputies, using a pulley device, hauled him up in a basket several hours later. The youth suffered a broken right arm and bruises—all over.

## Plane Crashes In China Sea Fear 17 Drown

MANILA, Jan 12 (Sunday) (AP)—Twenty-seven persons of the 44 aboard a giant passenger plane that fell into the China Sea have been rated, the rescue ship General Collins radioed the United States Navy today.

The General Collins reported that 18 survivors had been taken aboard and 11 more remained to be picked up from nearby life rafts. This would leave 17 unaccounted for.

The plane, the Far East Air Transport Corporation's Mae Luzon, was en route from Shanghai to Hong Kong when it ran into bad weather and tried to land in the Philippines. The survivors were found only 18 miles off the northern end of Luzon in Bangui Bay.

The transport crashed at sea 80 miles northwest of the northern tip of Luzon. Saturday Rafts "full of survivors" were sighted earlier today, in the aerial search.

Included among the lost transport's 36 passengers, en route from Shanghai to Hongkong, were six British and 24 Chinese.

The crew of six included Pilot Noel Worley, Seminole, Okla. Co-pilot Rex R. Lamarr, Oakland, Cal. Navigator J. Dickson Heidelberg, Carnegie, Pa. Flight Engineer Richard Park, Venice, Cal.; and two radiomen from Manila.

## Find Six Alive In Lost Plane

ABOARD THE USS MOUNT OLYMPUS, Jan. 11 (AP)—The burned wreckage of a missing Marine Marlner, with six of the crew of nine alive was found today and a search plane is circling the scene.

A second Marlner was en route to the area, prepared to land in the sea near the party, and bring them out.

The weather was good, promising speedy rescue. The first plane to spot the survivors, missing since December 30, dropped supplies to the men, who were 100 miles in from the coast.

## *Truckers in London To Debate Demands*

LONDON, Jan 11 (AP)—Britain's Labor Government tonight dangled the threat of using troops to replace London's 40,000 striking truck drivers. But with the city's millions facing a critical food shortage the workers ignored a Labor Ministry warning to return to their jobs.

Dock workers, market porters and public transport workers threatened to quit in sympathy walkouts after the Government announced a plan to use army, navy and air force personnel to man idle trucks. Faced with this counter-threat, a Labor Ministry spokesman indicated the plan would be held in abeyance.

In view of the fact that a delicate meeting has been arranged for tomorrow morning to be addressed by Mr. Arthur Deakin, general secretary of the Transport and General Workers' Union—the minister has arranged with Mr. John Strachey, Minister of Food, that service labor will not begin on Monday until the position regarding work is clear."

Trade union leaders summoned the delegates to tomorrow's mass meeting in an apparent attempt to avert off a disastrous collision between the Government and organized labor.

The workers, repeating their determination to remain out until their demands are met, emphasized that negotiations for a new wage contract dragged ten months without decision. The workers, who asked our last Monday, demanded a 44-hour week an eight-hour day, 14 days annual vacation with pay, half pay during sickness and abolition of the cumulative week for overtime purposes.

## Man Injured In Accident

An accident at 12 25 this morning sent one man to the R C N hospital, city police reported.

A street car stopped at Francis and Douglas Street to take on a passenger. A car driven by Thomas A O'Connell, 48 Cresan Avenue, pulled alongside.

A car driven south on Douglas Street by Robert Tarkyor, 1031 Pandora Avenue, collided with the rear of the street car, knocking the rear wheels off the track, and then collided with the car driven by O'Connell, police said.

One of O'Connell's passengers, T Durney, H M C S Warrior, was rushed to the R C N hospital. Durney was suffering from a gash on the forehead.

## Price of Haircuts May Be Increased

A 25 per cent increase in 40 or 45 cents in Victoria seems unavoidable with the lifting of price ceilings on haircuts.

The Victoria Barbers' Union has been pressing for an increase in prices and decontrol of haircut fees will give them the chance they need.

Inner road Barbers throughout Greater Victoria are welcomed the order, although there was no immediate announcement of price increases.

## Law Enforcement System Condemned by McGeer

VANCOUVER, Jan. 11 (CP)—Mayor G. G. McGeer said today he intends to renew his 30-year-old battle against "the delegation of law enforcement from the Provincial to the civic government," a system he condemned as "unsound in principle and impractical in prosecution."

The mayor also said city police magistrates, now appointed by the Attorney-General but paid by the city, should be paid by the Attorney-General and paid much higher than they are now

The exclusive jurisdiction of law enforcement vested in the Attorneys-General, continued Mayor McGeer, makes the province the supreme and sovereign authority in the Dominion. To maintain that sovereign power, the Attorneys-General are given authority over the punishment of crime and the punishment of all offenders. City police prosecutors should therefore always be responsible to the supreme authority of the Attorney-General.

"This would not only provide more incentive to ambitious lawyers in "dead end" appointments, but would also avoid the recurring "break in continuity" in the handling of court cases."

Police magistrates, said the mayor, despite the importance of their work are poorly paid and have no retirement allowance.

Mayor McGeer remarked he implied no accusation against the city police force, which is "tremendously handicapped" by the way it is housed and equipped.

## Heavy Buying On Meat Marts

VANCOUVER, Jan 11 (CP).—Vancouver housewives flocked to meat shops today in a heavy buying spurge evidently caused by reports of meat shortage elsewhere in Canada. At the close of business very few steaks and other popular meats were left in retailers' stocks.

Woodward's meat department reported enough meat was available to take care of today's business, "but Monday we'll start with a clean sheet. There was very little lamb, pork or veal killed this week, so we're short out of it."

Meat stores in the downtown area were sold out of the more popular meats as early as 10 o'clock Saturday morning

Fish, chicken and beef tongues were offered customers for the most part during the afternoon. All dealers experienced a rush of business just after opening.

Packers maintain the situation will be relieved next week, but several retailers were not so confident. Meat dealers usually have enough meat left at closing time Saturday to carry them over the first part of the following week, but supplies just night were exhausted.

## TODAY'S FEATURES


| | |
|---|---|
| Comics | Page 9 |
| Cafeteriam on Bridge | Page 24 |
| Editorials | Page 4 |
| Finance | Page 21 |
| Radio Programmes | Pages 13, 14 |
| Social | Page 8 |
| Sport | Pages 13, 14 |
| Theatres | Page 10 |
| Vancouver Island News | Page 23 |
| Women's Clubs | Page 11 |


## Young Robber Uses Sword

PORTLAND, Ore., Jan 11 (AP)—A neighborhood grocery was robbed tonight in a holdup police said was made by a youth carrying a three-foot long sword. Police said Mrs Henry Hill, wife of the store owner, told of the entry headed youth of about 17 years walking into the store and, laying the big sword on one counter, demanding the cash. He asked casually out and along the street the sword wrapped in a white cloth.

## 40 More Dead In Indian Riots

NEW DELHI, India, Jan. 11 (AP)—At least 40 more violent deaths were reported in India today, as new strikes heightened tension built up while Hindus prepared to see whether the Moslems would join them in drafting a constitution for an independent India.

## Anti-Communists Break With Socialists in Italy

ROME, Jan 11 (AP)—Anti-Communist factions of the Socialist party broke completely today with the rest of the party and the leader of the bolters declared that unless the party remained independent of foreign pressures we will not be able to escape the spectre of civil war and international war."

Giuseppe Saragat, president of the Constituent Assembly in which the Socialists with 114 deputies, "Who is going to fight it?"

The dissidents began immediately the formation of a new anti-Communist socialist party to oppose the pro-Communist leadership of Pietro Nenni, Italy's Socialist foreign minister. Saragat said the new party would be known as the Italian Socialist Party, International Section of Socialist Workers.

## *Trace Seagull From City To Salt Lake*

A five-year-old California seagull, with two decals in its webbed feet, found in front of the Parliament Buildings last November has been traced back to Great Salt Lake, Utah, by Dr Clifford Carl, curator of the Provincial Museum.

Dr Carl said last night that the gull was found in the fountain by I Pinlay. The bird had a red and yellow band on one leg as well as a numbered disc. Mr Pinlay turned the gull over to Dr Carl, who traced it through University Salt Lake, Utah.

The gull was banded June 14, 1941, by Dr A D Woodbury, of the University of Utah and probably hatched from a colony of California gulls. Although the bird traveled a long distance, Dr. Carl said that it is not unusual for them to travel thousands of miles.

Cause of the bird's death has not been determined.

## Citizens Approve Ceiling on Essential Goods But Landlords, Cafes, Would Like Adjustment

By GORDON FORBES

Finance Minister D. C. Abbott's announcement of the lifting of price ceilings on a wide variety of goods and services and retention of controls on certain other commodities was greeted with mixed feelings by Victoria yesterday.

Retention of rental controls, probably the most contentious issue came as a belated Christmas greeting to thousands of persons living under the threat of having Santa's thrown out by increased rents.

To sum up the general feeling of the average Victoria citizen, Everyone seemed relieved to learn of the retention of controls on food, fuels, textiles and rents, the all-important "big four" of the anti-inflation fight.

But by many landlords and real estate men throughout the area, the situation was described under several businessmen in the city expressed a desire for some upward adjustment in rentals.

Officials of the Victoria Real Estate Board declined to comment on the subject

With the lifting of ceilings on radios and small appliances, dealers said yesterday that any great increase in price One dealer one of the opinion that if there was a price increase it would only be temporary, until manufacturers caught up with production demands

"Factories that have been working under a ceiling and found they couldn't make profits simply cut down on production," a Victoria retailer said. Now they might speed up

Hard-to-get articles such as tea and coffee will still stay put in roll, again for the same reason, predicted retailers

Price increase was not expected on such articles as toasters and electric irons, some have already reached a fairly high price.

Local theatre managers would not comment on the lifting of ceilings on admission prices. Said one manager "Any increase in admission prices is a matter of policy and will have to come from our head offices."

Victor L. Leigh president of the Greater Victoria Builders' Exchange, said he was pleased that ceilings on lumber and most materials pertaining to the building industry had been retained

Price increases resulting from the lifting of ceiling prices on building materials would mean the discontinuance of building low-priced homes," said Mr Leigh

He continued the ceiling on building materials should be retained if rental control remained because the two worked hand in hand.

C. B Taylor, president of the Victoria branch of the Canadian Restaurant Association, regretted that some allowance had not been made for restaurant prices

The local restaurant head said as most three restaurants in Victoria were operating at a loss owing to the increased prices in commodities. He said most restaurant operators had lost control over the control, but they did show sympathetic was needed

Cecil Michelin, Victoria automobile dealer, said he was glad celings had not been taken off automobiles. Said Mr Michelin "The present production of cars does not warrant the lifting of the ceiling Until the situation equalizes itself by the supply meeting the demand, ceilings should be retained."

Hardware stores predicted a slight increase in tool and garden supplies and paints and varnishes as a result of the lifting of the ceiling prices.

## Future Rent Control Not Clear

OTTAWA, Jan. 11 (CP).—Finance Minister Abbott held a press conference today he thought it would be "most undesirable" for the Government to impose rent controls in 1947.

Mr Abbott indicated there would be no immediate increases granted in rent ceilings but declined to state flatly that there would be no increases allowed in the future.

Pressed for an indication when some changes might be made, Mr. Abbott said he was not "prepared to make any statement at this time I will be ready to announce changes to rent control."

"We have rentals controls will come off some time," he added, "but we don't know when.

Donald Gordon, Prime Board chairman, said the board now was in the process of studying representations for increases in rentals ceilings.

## Great Britain Nationalizes Coal Mines

Lord Hyndley, chairman of Great Britain's National Coal Board, marks the nationalization of the country's coal mines by raising the Royal Blue flag of the board over its London headquarters on New Year's Day. Miners were bought by the Government and formally placed under the board's administration on that day.

## *Monty Home From Russia*

LONDON Jan 11 (Reuters)—Field Marshal Viscount Montgomery, chief of the Imperial General Staff, arrived back in Britain today from his five-day good-will visit to Moscow

As their mail flung over Northolt airdrome London, this afternoon, Lord Montgomery was directed to Northamptonshire, Cambridgeshire 30 miles outside London

## *Highs and Lows Of the Weather*

| | Precipitation | | |
|---|---|---|---|
| | Max | Min | Inches |
| Montreal | 18 | 10 | .04 |
| Toronto | 27 | 18 | .04 |
| Sault Ste Marie | 6 | 2 | .02 |
| Winnipeg | 6 | 2 | .02 |
| Regina | —16 | 1 | |
| Edmonton | —13 | 1 | Trace |
| Prince Albert | —13 | 1 | |
| Prince Rupert | 37 | 27 | .68 |
| Kamloops | 32 | 17 | Trace |
| Calgary | 11 | 10 | .08 |
| Edmonton | 11 | 10 | .08 |
| Kamloops | 32 | 17 | |
| Penticton | 35 | 26 | 11 |
| Vancouver | 41 | 37 | .06 |
| Victoria | 38 | 31 | Trace |
| Seattle | 41 | 34 | .02 |
| Prince Rupert | 37 | 27 | .68 |
| Prince George | 19 | 11 | .04 |
| Seattle | 41 | 34 | .02 |
| Spokane | 25 | 15 | .02 |
| Portland | 41 | 34 | .02 |
| Los Angeles | 57 | 48 | Trace |
| New York | 31 | 18 | Trace |

# Russian Guard of Honor for Monty in Moscow

FIELD Marshal Lord Montgomery, chief of the British Imperial General Staff, continued to meet some of Russia's leading military men following his arrival in Moscow recently for an official visit. The purpose of his journey, he said, was to establish "a friendly contact with the Soviet Army from which might grow mutual understanding and respect for the mutual benefit of all." This photo, radioed from Moscow, shows Lord Montgomery (in white fur coat) inspecting the guard of honor at an airport near Moscow, accompanied by Marshal A. M. Vasilevsky.

## Sugar Rationing To Be Continued

OTTAWA, Jan. 11 (CP).—Donald Gordon, chairman of the Prices Board, today said Canada likely would discontinue formal sugar rationing at some time before the world shortage disappeared, but he could not estimate when this would be.

There was no indication rationing would end in 1947.

## Lonely Island Holds Ill Man

MIDLAND, Ont., Jan. 11 (CP).—Police said tonight that reports indicating that George Desrochers was marooned on Giants' Tomb Island in Georgian Bay were apparently greatly exaggerated.

Desrochers, a 63-year-old woodcutter from Penetanguishene, a diabetic, was said to have been marooned on the island for 18 days without food, and the Canada Steamship Line's icebreaker Bayport was scheduled to sail for the desolate island, lashed by the Winter storms of Georgian Bay, with help tomorrow.

But the mercy search was called off tonight when police learned that Desrochers, father of six children, had been hired to act as caretaker of the island for the Winter months. They learned also that a companion took him a supply of food only two days ago.

Desrochers' family had expressed fear for his safety because of his diabetic condition, thinking he might be short of the proper food. Yesterday a plane flew low over the island and reported no signs of life with the exception of a small dog.

A few days ago a resident of Penetanguishene reported that from a high point on the mainland he swept the island with spy-glasses. He said he saw a man walking slowly up and down the beach in the snow apparently looking toward land as if expecting help.

Tomorrow Desrochers' son and a companion plan to try to reach the island in snowmobiles to check on rumors that the man is in danger. Meanwhile, police are continuing their investigation.

WINDSOR, England (CP).—Eton College will celebrate the 506th anniversary of its foundation by Henry VI with a day's holiday.

# Senator Proposes Policy Shift In American Outlook on China

CLEVELAND, Jan. 11 (AP).—Senator Vandenberg (R., Mich.) proposed tonight a shift in American policy in China to encourage the non-Communist coalition backing the new constitution produced under Chiang Kai-shek.

With Gen. George C. Marshall en route home to become Secretary of State, Vandenberg declared for a change of the impartiality between Nationalists and Communists which Marshall practised.

In his first speech as chairman of the Senate Foreign Relations Committee, Vandenberg also called for tighter relations with Latin America and drastic revision of the Great Power veto in the United Nations. Russia has opposed any change of the veto power.

He expressed belief that "we shall continue the device of reciprocal trade agreements, in one form or another." Many of his fellow-Republicans in Congress are clamoring against tariff reductions by this means.

Vandenberg's views were set forth in a speech for the Cleveland Foreign Affairs Forum. Secretary of State Byrnes was on the same program.

A dozen points of policy which Vandenberg laid down mostly supported those of Byrnes. The speech appeared designed to define and in some respects to limit his co-operation with the President and Secretary of State on foreign affairs.

He served notice that the bipartisan foreign policy which Byrnes and he largely developed "does not mean that we cannot have earnest, honest, even vehement domestic differences of opinion on foreign policy."

"It is no curb on free opinion or free speech," he said. "But it does mean that they should not root themselves in partisanship."

He then gave these views on major questions, departing in some instances from established State Department policy.

1. United States policy in China should "shift its emphasis" to support the non-Communist coalition of parties backing China's new constitution and discourage those—presumably the Chinese Communists—who hamper this constitutional development.

2. The United States should immediately propose holding the long-[illegible] on hemisphere defence to stem a "Communistic upsurge" which, Vandenberg said, is moving in on present Pan-American disunity. Vandenberg did not directly mention Argentina.

3. The Great Powers face a "pressing need" to work out "a plan for total peace" for Germany which will prevent recurrence of Hitlerism "yet which offers some reward other than eternal degradation to new German states when they faithfully strive toward democratic self-redemption."

4. Britain, the United States, Russia, France and China should voluntarily reduce their veto rights in the U.N. Security Council over all peaceful means of settling international disputes. The veto then would apply only to use of force.

5. Although U.N.R.R.A. is out, Vandenberg said he is confident Congress will make "liberal relief appropriations" for devastated countries and that the United States will provide "reasonable rehabilitation credits."

6. The State Department and Foreign Service require "broad-gauged reorganisation to keep pace with America's unavoidable world responsibilities and particularly to develop more long-range planning." He assailed "catch-as-catch-can" improvisation of policy. The United States delegate to the U.N. should be a permanent under-secretary of state, he said.

7. All the Great Powers should recognize Austria's independence and withdraw troops without delay. Austria is occupied by British, Russian, French and American forces.

8. On disarmament and atomic control, Vandenberg strongly endorsed established American policy, which he had helped develop. He said the "fixed price" of American co-operation is "an effective system of continuous inspection and control which makes certain that no international brigand shall hereafter break faith with us and with the world."

The Senator praised Byrnes as "an able, efficient, courageous Sec-[illegible] American tradition." He said Marshall brings to his task a stout heart, a clear head and a rich experience," and that he has always had "the total confidence of Congress."

**PLANE CRASHES INTO BAY**

SAN FRANCISCO, Jan. 11 (AP).—A private plane piloted by Thomas M. Ryan, son of Thomas Fortune Ryan III, crashed into San Francisco Bay today after the member of the wealthy New York family became lost in a heavy fog. The body has not been recovered.

# Common Cold May Be Banished If Researches Are Successful

By STUART UNDERHILL
Canadian Press Staff Writer

SALISBURY, Wiltshire, Eng., Jan. 11 (CP).—Atishoo! Believe it or nod, the common cold may one day be a thing of the past.

If researches now in progress at the Harvard Hospital, Salisbury, are successful, a future generation may read with amused superiority of the coughs and sneezes which made their ancestors miserable, and wasted millions of man-hours and dollars every year.

In six hutments more isolated than a leper colony, volunteer human guinea pigs are watched and tested painstakingly by a medical research team. No visitors are admitted, and doctors, who have been conducting their survey since last May, refuse to discuss its progress.

"The aim of the preliminary work is to try to establish the nature of the cause or causes of the common cold and how these casual agents are transmitted," said a Health Ministry official.

"If within two years it has been possible to establish such facts it will be regarded as a remarkable achievement."

Volunteers find their life in a test tube not unpleasant. Each goes for a two-week period, and accommodation is arranged in pairs.

But apart from that one companion, there is no mixing. Couples can be seen walking energetically about the countryside, or playing tennis or investigating fishing streams, but a third person is about as popular as he would be at a bundling party.

Even the solitary medical officer who calls upon them to keep them under daily observation is masked and gowned. Cats and other pets are barred.

Most volunteers are medical students but with up to 500 a year needed the Health Ministry is going farther afield. Red Cross workers are being asked to take part.

The ministry says human volunteers are necessary because the chimpanzee is the only animal in which colds can be properly studied. Human beings are more easily available.

## Portal Pay Bill Gets Attention

WASHINGTON, Jan. 11 (AP).—Bills to wipe out some $4,000,000,000 of union portal-pay suits got a head start over other labor legislation today as a Senate judiciary subcommittee set hearings for Wednesday.

Seven other major bills, among 30 or more dealing with unions already introduced, are slated for early attention but the House and Senate Labor Committees have not yet set to work on them.

Harold E. Stassen, former Minnesota Governor who is seeking the Republican nomination for president in 1948, said today there is "some danger of going too far" in labor legislation.

Three of the seven major bills are sponsored by Senator Ball, also a Minnesota Republican. Stassen told a news conference all three "go too far." He was talking about bills by Ball which would outlaw the closed shop and industry-wide bargaining, and the Ball-Taft-Smith bill which is a revised version of last year's Case bill.

## C.N.R. Pledges Faster Travel

MONTREAL, Jan. 11.—"The fundamental relationship of the railways to the national economy has not changed," declared Walter S. Thompson, C.B.E., director of public relations, Canadian National Railways, in an address tonight before transportation officers, civic and industrial leaders.

"The railways," said Mr. Thompson, "have made and continue to make mass production in industry possible. They have created the land values of the agricultural areas by opening up the country, by helping to populate the land itself and supplying efficient and cheap transportation they have proved that they are almost as essential as the armed forces themselves.

"Faster, finer railroad transportation, freight and passengers," he said, "is the objective and the railways are confident that in so far as the foreseeable future is concerned they are going to remain the major carriers."

# Cafe in Narrow, Murky Street Was Site of Wartime Secret

By ROSS MUNRO
Canadian Press Staff Writer

BRUSSELS, Jan. 11 (CP).—In the narrow, murky Street of the Herrings, off Brussels' Grand Place, stands the "Coq de Jemappes," an unpretentious cafe with a small gilt rooster on a stand in the window, a string of miniature parachutes hanging from the ceiling and a bust of Winston Churchill, complete with cigar, on the bar.

It is much like dozens of other cafe-taverns in the heart of Brussels, but the "Coq" during the two years before the liberation of Belgium was one of the most important secret service headquarters in this country.

Here British and Belgian agents, parachuted into Belgium, met their local counterparts, planned sabotage and resistance action against the occupying Germans, and successfully plotted resistance aid to the Canadian and British armies in their September, 1944, sweep through Belgium.

Any night in the "Coq" you now can meet Belgians who used to operate from the cafe. Sometimes former British agents drop in on a visit. They sit around under the miniature parachutes, each bearing a tag with the name of senior secret servicemen, drink beer, play dice-poker and yarn with the "patron," Joseph Desterbecq, and his wife "Philo," of the dangerous days behind.

The gilt rooster in the window was a symbol to watch during operations. It now stands at all times parallel to the Street of the Herrings. But when the Germans were here, the danger sign for agents was when the cock was turned with its beak to the street.

The "Coq" was more than a secret service headquarters. It also was on the pipeline to Spain and Portugal along which escaped Allied airmen, who had been shot down, were passed back to England. Scores of British and American airmen were hidden in this pub.

## Clip and Scrape $1 in Vancouver

VANCOUVER, Jan. 11 (CP).—The cost of a haircut and shave in Vancouver will cost more starting Monday. At a meeting of the Barbers' Union tonight the price for a haircut and shave was fixed at $1—65 cents for a haircut and 35 cents for a shave. The price for children's haircuts will be 40 cents.

Previous to the removal of price controls, haircuts were 50 cents and a shave 25 cents.


**ELECTRIC STEAM RADIATORS**
**$44.50**
**YOUNG'S RADIO**
794 FORT ST. E 0741

**REPAIRS**
RADIOS, WASHING MACHINES, REFRIGERATORS, ELECTRICAL APPLIANCES
EXPERIENCED TECHNICIANS
**J. C. ROACH**
Service Department
512 YATES ST B 4112

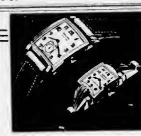

**The Beauty can be seen in the GRUEN Curvex**

A glance reveals the lovely design . . . but that is only half the story. Only a Gruen can be a Curvex, a patented creation that is precision made . . . a pledge of accurate, reliable performance through the years to come.

Men's Curvex Churchill $55.00
Ladies Curvex Hostess $52.50

1210 DOUGLAS STREET
At the Sign of the Big Clock
F. W. Francis

**MacDonald's**
FOR YOUR COOKING AND HEATING PROBLEMS
- GAS RANGES
- GAS WATER HEATERS
- ELECTRIC RANGES
- ELECTRIC WATER HEATERS
- OIL RANGES
- OIL WATER HEATERS
- REFRIGERATION

*A Complete Service*

**MacDONALD'S**
LIMITED
1121 DOUGLAS 704 VIEW (Downstairs)

**YOU'RE IN FOR A BIG SURPRISE!**

Only a new word can describe it!

not just cleans BUT MACLEANS!

Imagine being surprised by a toothpaste! But *that's just what happens when you first use Macleans.* Because it's truly like no other toothpaste you've ever used. That astonishing breath-freshening flavor! That 1-2-3 fast cleansing action! That special high polishing ingredient that gives such flashing new brightness to your smile! Find out what we mean when we say Macleans is a new word in tooth-cleansing experience. Buy *economical* new Macleans *today!*

★ Exhilarating . . . refreshing . . . sweetens your breath.
★ Helps remove smoke or surface stains.
★ Gives teeth dazzling natural brilliance.
★ Even your *dentist* will be surprised at the difference!

Yes, it's a special polishing solvent in Macleans Tooth Paste that helps make teeth dazzling white!

**"NEW EARS"**

"I bought my 'new ears' today and what a thrill it is to

**HEAR CLEARLY AGAIN"**

Thousands of men and women with impaired hearing have learned how wonderfully helpful the

*Western Electric Hearing Aid*

can be. Gone is their tiring nervous tension of straining to hear. They will tell you they feel years younger—far more fit physically and mentally to face the future.

HEARING EASILY helps them to LIVE FULLY again.

THREE DAYS' HOME TRIAL BEFORE PURCHASE, IF DESIRED
SATISFACTION GUARANTEED

**VICTORIA HEARING AID Co.**
H. S. H. TYE 326
625 FORT STREET
Oldest Established Hearing Aid Company on Vancouver Island

*They've Legalized the Topcoat Suit*

These . . . new year three piece suits had to be assembled—not bought as an outfit. Now restrictions are off. Now we've the handsome backbones of your wardrobe that you've been asking . . . and waiting for.

*Scurrahs*
728 YATES

**Ray's** LTD
CANDY • DELICATESSEN • TOBACCO • VEGETABLES AND FRUIT
734 FORT ST

**CASH AND CARRY — MON., TUES., WED.**

| | | |
|---|---|---|
| **BEEF NOODLE SOUP** Campbell's 10-oz. tins | 2 for | 25¢ |
| **Old English (Recipe) Health Salts** 14-oz. tin | | 49¢ |
| **HALIBUT LIVER OIL CAPSULES** Box of 100 | | 85¢ |
| **BEEFSTEAK and ONIONS** Clark's, 16-oz. tin | | 49¢ |
| **STONED WHEAT THINS** 8-oz. pkts. | 2 for | 25¢ |
| **CHICKEN TUNA FLAKES** 7-oz. tin | | 59¢ |
| **DICED MIXED PEEL** Imported, ½ lb | | 19¢ |
| **PRUNES** 50-60's, fresh shipment | 2 lbs. | 35¢ |
| **Nabob De Luxe Tea Bags** Box of 125 | | $1.05 |
| **B. & K. ROLLED OATS** 6 lb sack | | 32¢ |
| **PANCAKE FLOUR** Aunt Jemima, 3½-lb bag | | 39¢ |
| **CHOICE PEAS** Columbia, No. 5, 20-oz. tins | 2 for | 27¢ |
| **CORNED BEEF HASH** York, 15-oz. tin | | 20¢ |
| **BOILED DINNER** York, 15-oz. tin | | 20¢ |
| **JAVEX BLEACH** Double strength, btl | | 19¢ |
| **PARIS PATE** Sandwich Spread, 3 oz. tins | | 14¢ |
| **DEVILLED HAM** Underwood's, 3 oz. tins | | 17¢ |
| **HOT WATER BOTTLES** Guaranteed, assorted colors, each | | 69¢ |
| **ORANGES** Sunkist Navels, 392's | 3 doz. | 43¢ |
| **LEMONS** Sunkist, 360's | 6 for | 19¢ |
| **D'ANJOU PEARS** Luscious | 3 lbs. | 29¢ |
| **POTATOES** No. 1 Whites, 50 lb sack | | $1.35 |

**GET READY FOR... Garden Time**

Get the tools you will need for a better garden this year.

| | | | |
|---|---|---|---|
| WHEELBARROW | | | $9.25 |
| GARDEN RAKES | | | 75¢ to $1.29 |
| SPADING FORKS | | | $1.25 to $1.85 |
| TREE PRUNERS— 6 ft. | $2.75 | 10 ft. | $3.65 |
| 8 ft. | $3.25 | 12 ft. | $4.35 |
| 24-INCH HEAVY TREE PRUNERS— Regular $5.55 | | SPECIAL | $4.98 |

ALSO COMPLETE STOCK OF HAND PRUNERS

**COAST Hardware**
1418 DOUGLAS ST. ★ ★ ★ E-2313

## Cold Spells This Winter Minor Beside 1943 Record

Colonist Photos.

Hundreds of people of Lower Vancouver Island, complaining mildly about cold weather and snow this year, need only look back to this same month in 1943, and the pictured scenes of that date above, to find that this has been a mild, pleasant Winter. The thermometer in the centre of the picture layout shows the temperature at 7 degrees above. Pictures at left show a snow-mantled City Hall, a scene in Beacon Hill Park, and the ducks on the lake. On the right are scenes of skating at the Third Trestle in Saanich.

## Veteran Group To See Board On January 24

The committee appointed by the Britannia Branch of the Canadian Legion to protest the appointment of a doctor from the United States as superintendent of the Royal Jubilee Hospital will confer with the hospital board of directors on January 24, J. A. Law-Beattie, president of the Britannia Branch, announced yesterday.

Mr. Law-Beattie will be chairman of the committee that will meet the board.

"Our first concern is that the appointment be given a Canadian," Mr. Law-Beattie said. "And all other matters being equal it should be a returned man."

He said it was the Legion's belief that a competent man for the position could be found on Vancouver Island.

At a meeting this week of the Victoria Medical Society a vote of confidence was passed on the action of the board of directors.

Dr. D. M. Baillie, president of the society, said the board of directors had selected Dr. Morley Beckett as the best man for the position after long deliberation over the applications.

He also said that the Medical Society felt that the board had spent much time and had gone to a great deal of trouble before making final selection and "had done their best in the interests of the hospital."

## City of Roses Finds Another Here in City

Portland, Oregon—the city of roses—has been helped by Victoria.

Last Summer, Mr. and Mrs. R. Edge, Portland, were vacationing here, and in a local seed store saw a rose new to them. They made inquiries, and learned the rose was known as a McGredy's Peach.

According to a letter received by the Victoria Chamber of Commerce, and answered yesterday, no such rose could be found in Portland. Dealers there had not even heard of it. Mr. and Mrs. Edge did not know the name of the local store where they first saw the rose, or the name of the gentleman with whom they spoke.

Always attempting to answer all inquiries, officials of the chamber soon located the local dealer, and forwarded to him the letter from the couple in Portland. The "city of roses" will soon have another variety to add to the hundreds of which it now boasts.

### New Appointment

E. B. WILLIAMS

ARTHUR RICHARDSON

Appointment of E. B. Williams as purchasing agent for the B.C. Electric's Vancouver Island Division, was announced yesterday by Ernest Harrison, the company's financial officer for Vancouver Island.

Mr. Williams succeeds Arthur Richardson, veteran of more than 40 years' service with the company, who retired January 1.

An employee of the B.C. Electric for the past 14 years, Mr. Williams' appointment marks the completion of six years with the purchasing department.

**FAIRFIELD BLACKOUT**

A burned-out cable caused a blackout of Fairfield street lights last night, according to the city light department. A repair man was sent to the scene but was unable to remedy the trouble. It is expected repairs will be made today.

**CAMERA CLUB TO MEET**

Annual meeting of the Victoria Camera Club will be held in the Empress Hotel Thursday at 8 p.m. The regular monthly print competition will be held following refreshments.

## Noted Hollywood Producer Plans to Retire on Island

Motion picture producer, Richard Rosson and his wife, now on a visit to Victoria, plan to retire on Vancouver Island next Summer.

Mr. Rosson, who began his career in motion pictures in 1910, has worked with Metro-Goldwyn-Mayer for the past 17 years.

Among pictures he has produced are "The Yearling," "Scarface," "Viva Via" and "West Point of the Air." He also produced "Corvette 225" for the Canadian Navy, a production that entailed 15 convoy crossings.

In 1939 he was taken prisoner by the Gestapo near the Yugoslav border and was placed in a concentration camp for four months, until released in an exchange of prisoners.

His most recent picture, not yet released, will star Esther Williams in "Fiesta."

Mr. Rosson spoke very highly of [illegible] said that [illegible] National Film Board commissioner, rated as the outstanding editor of documentary films.

On an extended vacation due to ill health, Mr. Rosson, with Mrs. Rosson, is residing at the Empress Hotel. They will leave Victoria this week to visit Seattle and Tacoma before motoring back to Los Angeles.

The producer said that he has always loved Canada and would much prefer to retire on Vancouver Island because there is "too much rain" on the Mainland.

**YOUNG PEOPLE'S UNION**

Centennial Young People's Union was recently visited by the Chinese Young Peoples Union. Several interesting reports were heard.

Kenneth Lee, citizenship convener, spoke on "How to Conduct a Meeting."

## Rev. C. R. Sing Buried Here

Funeral services for Rev. Charles Richards Sing, who died at the Royal Jubilee Hospital on Thursday, were held yesterday afternoon from McCall Brothers' Funeral Chapel. Rev. Dr. A. E. Whitehouse officiated, assisted by Rev. Dr. J. A. Davis.

Interment was in Royal Oak Burial Park with the following as pallbearers: Rev. Dr. W. W. McPherson, Rev. W. Allan, Rev. J. Currie Thompson, Rev. Herman McConnell, John Stanton and George Rodgers.

Mr. Sing, a retired minister of the Methodist Church here, had been a resident of this city for the past 27 years. He was born in Ontario 82 years ago.

## Ss. Parthenia Due Monday

Delayed by a collision with another freighter in the Panama Canal, the Donaldson Line vessel Ss. Parthenia is now scheduled to reach Victoria early tomorrow morning, it was announced yesterday by R. Cumberbirch, local agent for the line. Her arrival here was delayed two weeks.

A large shipment of British cars is included in the cargo of many [illegible] British [illegible] ports from the United Kingdom. The ship was repaired at Panama.

Unloading operations will last one day here, Mr. Cumberbirch said, then the vessel will proceed to Vancouver to unload further cargo and take on a shipment of varied freight. About 500 tons of canned fish will be loaded into the ship before she leaves this port.

A public hearing will be held during the next council meeting at the City Hall on three proposed changes in the zoning by-law, it was announced yesterday by M. Frank Hunter, city clerk.

LIVERPOOL, England (CP)—James Bonnell, 40-year-old trawler fireman, [illegible] began a 28-day jail sentence for refusing to put to sea. His reason: The cook could [illegible]

It's a Genuine CLEARANCE of Beautiful FURS

Our January Sale brings lovely luxury within your reach. Famous as Mallek's is for the quality and style of fine furs it is seldom that we have offered such wonderful values. These are but a few chosen from the groups we offer.

Muskrat Coats. Small sizes but beautifully styled and reduced from as high as 435.00, to sell at **375.00**

A group of three Ring Tail Opossum (Dyed Coney) Coats. Regular price 149.50, and now **98.50**

A Deposit Will Hold Your Choice
Terms in Accordance With W.P.T.B. Regulations

FURS AND WOMEN'S READY TO WEAR
Mallek's
1212 DOUGLAS

Plan to Attend the MERVIN CUMMINGS RECITAL To Be Held at the Victoria High School 8:00 P.M. January 18

## The Local Scene

With Additional District News on Page 23

### Cyclists Line Up Three-Deep For Licences as Police Act

Following a drive by city police during the past week against bicycle owners who have failed to secure the current year's licence, officials in the licence department at the City Hall have had a busy time.

Yesterday morning prospective purchasers were lined up three deep before the licence counter and by noon sales had reached the 2,400 mark. Last year about 6,300 bicycles were licensed in the city.

Police officers at headquarters also were kept busy inspecting bicycles for new licences and redeeming warning tickets placed on machines by police during the week.

Favorite excuse offered by young owners was, "I was broke."

Fees are 50 cents for renewals, and $1 for first registration.

**NEW BANK HERE**

One of the oldest banking organizations in the world, Barclays Bank (Canada), may open a branch in Victoria, according to a Canadian Press report from Vancouver.

H. A. Stevenson, Montreal, president of the Canadian section of the bank, will visit Victoria before returning East, and it is understood that when conditions warrant a branch may be opened here.

The bank, which now has 2,400 offices throughout the world, was established in the 17th century. Only other branches in Canada are Montreal and Toronto, and a new branch to be opened soon in Vancouver.

**MUSIC HOUR**

The Y.M.C.A. Music Hour tonight will take the form of a recital with dual piano selections by Pierre Luboshutz and Genia Nemenoff interspersed with vocal selections.

The program follows: "Allegro Brilliant," Luboshutz and Nemenoff; "You Haunt My Heart," James Melton, tenor; "Rondo," Luboshutz and Nemenoff; "Juanita Ma Belle," Robert Merrill; "Sonata in D"; "I Wonder as I Wonder," Gladys Swarthout; "Andante and Variations," Luboshutz and Nemenoff; "Rose of the World," James Melton; "The Lord's Prayer."

The film, "New Home for Beavers," will be shown.

**LITTLE CENTRE**

Contrasting the methods of the old classic architects with those of today's utilitarian architects, Patrick Birley addressed a large audience at the Little Centre during the current exhibition of modern Dutch architecture.

Hon. Mark Kearley, retiring chairman of the Little Centre, outlined plans for continued operation of the Centre as a local enterprise.

**BURNS NICHT**

**The Knights and Dames of the Thistle will hold its annual "Burns Nicht" with a supper, concert and dance in the old Knights of Pythias Hall, Broad Street, on January 24 at 7.45 p.m.**

**EMPLOYMENT SITUATION**

The employment situation has not improved since Christmas, C. A. Mudge, manager of the National Selective Service offices, said yesterday.

He anticipated, however, increased employment in the near future, especially in the construction industry.

He said that job opportunities were fewer because of the shortage of building materials and adverse weather conditions.

**PHILATELIC SOCIETY**

C. B. Hill-Tout gave a talk on his recent visit to England at a meeting of the Vancouver Island Philatelic Society at the Empress Hotel.

Photographs of its items in a collection of old military badges and buttons acquired in England were shown. With the addition of this material the speaker hopes to have the finest collection of rare badges in the world.

The new Canadian 17-cent air mail express stamp showing corrected accent on the French word "Express" which has just been released at Ottawa, was also shown.

A NICE SELECTION OF Three-Stone Rings
Diamond-Ruby Combinations. Artistically Designed Settings. Popularly Priced
$125.00 $165.00 $200.00
Established 1888
J. M. Whitney Limited
Diamond Merchants · Jewellers
YATES at BROAD

For your new DUROID ROOF phone G5421 HOME BUILDING PRODUCTS LTD.
APPROVED DUROID APPLICATORS

MAYTAG
REPAIRS — PARTS — ETC.
WRINGER ROLLS IN STOCK
ALL MAKES WASHERS

WORRY AND INDIFFERENCE

★ Overanxiety, particularly about health, is a disease in itself. Physicians call it hypochondria. Those who "enjoy" ill health only make themselves and those about them miserable.

Opposed to chronic worry is complete indifference, to the point of disregard of common-sense health rules and contempt for medical care.

Between these two absurd extremes lies the sane middle road. Petty, transient discomforts need not cause grave concern and frequent trips to the doctor. When symptoms persist or recur with annoying frequency, it is then time to seek professional assistance. Indifference under these circumstances only invites more serious trouble.

Visit our modern prescription department. We are prescription specialists.

PHONE GARDEN 1196 McGill & Orme LIMITED PRESCRIPTION CHEMISTS FORT AT BROAD

WHEN YOUR EYES FAIL . . . YOU GET GLASSES
WHEN YOUR HEARING FAILS . . . GET A
HALE HEARING AID
Hale Vacuum Tube Hearing Aids will make it possible for you to hear the sounds that are now passing you by. You may be certain that this Canadian Made Hearing Aid is one of the smallest and most efficient Hearing Aids available. Compare for yourself the remarkable performance of this instrument.
Hale Hearing Ltd.
JOSEPHINE BRYDGES, 404 Jones Building, Victoria, B.C.—Phone E 8034

RADIO REPAIR WORK
BY AUTHORIZED RADIOTRICIAN
PHONE E 9534 Meadwell's RADIO AND ELECTRIC 650 GORGE ROAD EAST

MONEY when you need it
at Household Finance, Canada's oldest and largest Small Loans Company.
Loans from $20 to $1000 are provided without endorsers or bankable security. You may take 12 to 15 months to repay. Or 20 or 24 months on loans of larger amounts.
Last year, more than 160,000 people used Household's prompt, friendly service.
You can arrange your loan promptly at Household Finance. Just decide how much money you need and how long you want to take to repay. Phone first, then come in. Your money can be ready the same day you apply.
Why wait? Phone today!
HOUSEHOLD FINANCE Corporation of Canada
630 View St., at Broad. Second Floor, Central Building
VICTORIA, B.C.
W. E. Wilson, Manager

TAKE STEPS
. . . to have the motor and body of your car overhauled now and save the time for pleasure driving in the fine weather to come.
Wilson MOTORS LTD.
Mechanical and Body Repairs - Paint Work
Alignment - Upholstery
VICTORIA — OAK BAY — LANGFORD — DUNCAN

# The Daily Colonist

Established 1858

The Colonist Printing and Publishing Company Limited Liability

Subscription Rates by City Carrier:

Yearly ... $12.00
Monthly ... 1.00

Subscription Rates by Mail
To Canada, British Empire, United States, Mexico:

Yearly ... $8.00
Half-Yearly ... 4.00
Monthly ... 75

To All Other Countries:

Yearly ... $21.00
Monthly ... 1.75

All subscriptions payable in advance. Mail subscribers should make all remittances direct to The Daily Colonist, 1211 Broad Street, Victoria, B.C.

Subscribers in ordering change of address should be particular to give both old and new addresses.

Sunday, January 12, 1947


## The Joy of Work

One of the oldest joys known to human kind is work, something that the mind can master and the hand can do. The perfection of a skill has busied many an individual for the whole of his or her life. One can imagine the joy of Galileo with the first telescope, Edison with the first electric light, Marconi with the first faint trans-Atlantic radiogram, Shakespeare with the finished Hamlet. Such moments crown a life. They lead a world forward, out of its broken past.

It was not for nothing that man was enjoined to make use of the "talents" that had been given to him. The meaning of the word has changed today but its symbolism has not. To each is given an inheritance shared by none other, his or her individuality. What will it mean for the world? What can it not be made to mean if it is employed, if the hand and the brain in co-ordination work out the sum of a human destiny, urged by an understanding heart. Not pieces of money, not the mere counters by which men measure time and effort, but therein can be the individual expression of a separate will.

That is the world's renewable store of genius. It is from that which will come one day the Shakespeare, the Edison, the Marconi and the Galileo of some new age. On the way, to every man and to every woman in their turn is born the joy of work, the ability to fill one's mind and one's days with achievements that ancient kings could not equal, for all of their gold. It is in idleness only that the mind slips its fragile moorings, to sail upon seas uncharted. Human beings were not meant to be idle, unproductive, expressing nothing of themselves. To each is given more than a few pieces of silver, and unhappy are those who can be paid only in such coin. In them the dignity of man has faded and the immortal soul no longer stirs.

## Letter Writing

The decline in the once popular art of letter writing was sharply pointed by a statement to a Victoria audience last week that Horace Walpole, the 18th century politician and author of note, wrote no fewer than 27,000 letters during his lifetime which have been preserved. The probability is he wrote thousands more which have been lost with the passage of time. Recollecting that he was a politician of activity and also the author of many voluminous works, this represents a somewhat prodigious feat of sustained letter writing.

It is probably true to say that nowadays the average person writes very few letters. The average person in Walpole's day may not have written many either, but that would be because he lacked the means of expression which the spread of education has put in the hands of every modern individual. In the 18th century, of course, life moved more slowly in separate channels, and persons and places were not linked by lines of communication as they are today. As a result letters became a medium of news as well as of personal greeting and intimate correspondence, an agency not necessary today. Personal correspondence thus was more essential to national life.

What with newspapers and the radio to inform all people alike, and a telephone at hand which obviates the labor of putting pen to paper, the art of writing letters has lost a good deal of its importance in this respect. It is still the number one requisite for gracious and personal communication, but the admission has to be made that this consideration does not loom so large nowadays as it did once.

Perhaps the truth is that many people have grown lazy about letter writing, and only indulge in it when there is no escape from its demands. In one aspect the present day is like that of Horace Walpole's, however. It is mostly the busy man, or woman, who seems to be able to find time to write letters in addition to other manifold activities. For the rest, letter writing has become a chore to be avoided whenever possible.

## Pay No Attention

Persons in the habit of sending food parcels to relatives and friends in Great Britain would be surprised if they happened to read the advice to cease doing so offered by the writer of an article in the Saturday Evening Post. The assertion is made that many parcels are stolen, that thieving has become an industry, that some parcels are diverted to needier cases, and that few arrive at the addressed destinations. While the bulk of Victorians will reject outright these statements, the American magazine in question is widely read here and some few individuals may be influenced thereby. They should ignore such wrong advice.

Victorians know differently. Their own experience has taught them that the majority of gift packages reach the recipients to whom they are sent, and have done so in recent years with surprising regularity in view of the hazards which the war placed upon delivery and distribution of the mails. Some few parcels go amiss, certainly, it could scarcely be otherwise. Some few may even be wrongfully appropriated, since there is a proportion of questionable characters in all countries. By and large, however, as many senders here know without possibility of doubt, the vast majority of food parcels reach the people for whom they are intended.

It has indeed been a tribute to British postal authorities that such a large influx of gift packages from all over the world should have been handled and delivered safely in the midst of an accumulation of other pressing [illegible] to stop the flow of these food parcels should therefore be treated with disdain. The parcels mean so much to the recipients, as all senders know from messages of thanks received, that one wonders why anyone should attempt to discourage their dispatch. Victorians hardly need to be reminded to pay no attention to such misleading and unwanted advice.

## Good Canadian

An article by Leslie Roberts in Maclean's Magazine for the first of this year pays merited tribute to an outstanding Canadian newspaperman, Walter Scott Thompson, director of public relations for the Canadian National Railways, and one of the best known "publicity" men on the continent. Mr. Thompson was awarded a C.B.E. in the Dominion honors list of July, 1946, and newspapermen from one end of Canada to the other were delighted at this recognition, which had been abundantly earned. Of innate conscientiousness and a sensitivity that is not worn on the sleeve, Mr. Thompson has preserved his unruffled good nature in such positions as chief censor, organizer of the wartime information bureau and conductor extraordinary for the nationally-owned railway system when it had Royalty on board. In every post, "Walter" remained his own good self and to the task of the moment brought a keen, reflective mind. In topsy-turvey days, it is good to see honors fall sometimes where they are due. We know of no better Canadian than this man who has never sold Canada "short".

## Winter Night

One virtue of Winter is its clear cold nights, when the stars seem close overhead. The Plough tilts at an agle. The Hunter is in the southeast. The shaft of the Northern Cross is bulldown in the West. The skies say January as clearly as any calendar and indeed the stars are the oldest one. When frost clears the air there is an intensity to the blackness of night, a brilliance to those silent lights which burn so steadfastly from afar. Human divisions of time fall away into nothingness beside the sweep of millenniums. The world and what it stands for is seen in perspective, against the backdrop of the universe.

It is a comforting sight. There is no Babel in the skies. Distant, glowing suns may not have language, but they follow an order that is incorruptible. There is a grandeur in that vast silence more healing than in any human symphony. From the near to the most remote, the universe follows its constant purpose, obeying a higher behest than that of man. It is unsoiled and pristine, age old and ever new. Its very immensity asserts the dignity that escapes the little affairs of mankind.

Long ago on ancient hilltops men saw the same glowing suns in the frigid bed of night. They numbered the constellations. They detected the nearby planets. They noted the shift of the pole star through a majestic cycle. They peopled the heavens with their human fancies, their legends and their creeds; but they observed correctly, and much of what they saw can be seen this night unchanged. It is after day goes that this planet takes on the semblance of the universe. When frost has cleared the air the reality, not the illusion, is there. There is vast comfort in it, an imperturbable order which time does not scar.

## Seen in Passing

The real test of Canadian citizenship re-affirmed in a new statute, will be in how we use it. If we are proud of our land, if we will give our best to it, if we are the kind of citizens we like to say others should become, if we will work to make this a better Canada and to keep it so, then our citizenship will mean a great deal, not only to this nation but to the whole world.

### The Choristers

*When earth was finished and fashioned well,*
*There was never a musical note to tell*
*How glad God was, save the voice of the rain*
*And the sea and the wind on the lonely plain*
*And the rivers among the hills.*
*And so God made the marvellous birds*
*For a choir of joy transcending words,*
*That the world might hear and comprehend*
*How rhythm and harmony can mend*
*The spirits' hurt and ills.*

*He filled their tiny bodies with fire,*
*He taught them love for their chief desire,*
*And gave them the magic of wings to be*
*His celebrants over land and sea,*
*Wherever man might dwell.*
*And to each he apportioned a fragment of song—*
*Those broken melodies that belong*
*To the seraphs' chorus, that we might learn*
*The healing of gladness and discern*
*In beauty how all is well.*

—BLISS CARMAN

He that loves but half of Earth
Loves but half enough for me.

—QUILLER-COUCH.

# The Third Column

By TOM TAYLOR

**TEST WICKETS**

Last year our amateur hands planted a lawn in the back garden. With much sweat and anxiety we nursed the first tender shoots until they spread into a carpet of alluring green, somewhat deceptively, we found out later as bare spots showed up with unwelcome frequency.

But on the whole it was a respectable [illegible] been sitting back smugly all Winter fancying that there'd be "nothing to it" this coming Summer. True enough, a glance out the window at the moment reveals a rather forlorn-looking sward, but there was a time a few months back when it rivaled the emerald sheen of a Parisian gown, and we've been thinking that a few licks and a spit would soon whip it back into pristine affluence.

Now we're not sure about that. We've been reading the current issue of the Australian News Letter and there's a story in it that positively dismays us.

It's about how they put a Test wicket into a state of fitness for those Anglo-Australian cricket matches we've been hearing about lately, and it has pierced our ignorance to an alarming extent.

Our sports editor tells us tremendous interest is taken here in these struggles for the mythical "Ashes," and not only among cricketing fans, either. If that's the case perhaps the gardeners among these followers will also be fascinated by this tale of a Sydney cricket oval.

**MORE CARE THAN NYLONS**

To begin with it's quite apparent that a Test wicket needs more care in its preparation than a pair of nylon stockings.

It has to be hardy enough to stand up to the scrapes of spiked boots and the battering of fast-bowled balls for hours at a time, and yet present the velvet appearance of a billiard table. This is how it is done.

The grass in use on the Sydney pitch, it appears, is Cynodon dactylon, which when translated into the kind of gardening language we understand means couch grass. This is where we were stumped right off the bat, as Bradman might say if such a calamity could befall such a superman. For according to our friends and advisors last year couch grass is the sort of thing you pull up by the roots and banish from your lawn. Things are different down under, seemingly.

Anyway, the chosen area is mowed, scarified and swept with hard brooms until a solid foundation is uncovered. Then after heavy flooding and the use of a spiked roller to aerate and sweeten the soil, the ground is fertilized with sulphate of ammonia and superphosphate. They used to use potash, but there's none to be had these days.

**LUMPS LIKE PUMPKINS**

This is followed by a top-dressing of Bulli soil, whatever that may be, which arrives in lumps the size of pumpkins and is crushed and screened to the fineness of wheat grains. Bulli soil has been used for this purpose for 20 years, we note, and is of basalt and volcanic origin and renowned for its solidity and tenacious properties.

After the topsoil is laid the area is leveled and checked with boning-rods and surveyors' pegs. We're afraid our garden wasn't introduced to such meticulous niceties.

To proceed. The area is watered and a second leveling is carried out with a weatherboard barrow. When the new grass begins to show it is given a light rolling. This growth is encouraged until about three weeks before the match, when the actual playing wicket area is picked out for special treatment.

The wicket is now mown and given a heavy watering. Rolling with a light hand-roller follows to level the ground. This rolling is continued until the soil is worked up above the grass and is an even color throughout. The process is called "working up the wicket."

The area is then hosed to wash away surplus soil and rubbish worked through the grass. It is allowed to dry and the grass given time to develop. Light watering is continued until a week before the Test match, then the wicket is "worked up" and hosed again.

**GRASS GETS A SHAVE**

During the last week of preparation a mist of spray is used and the wicket rolled with a heavy broad roller. Then the grass gets a shave, with a small hand-mower of special design. The deadline is drawing near, so for the last three days watering and leveling this time with a three-ton roller becomes an almost continuous process. On the morning of the match a broom is run over the surface of the wicket to stand the grass on end, and the grass gets a last shave with the small mower. One final topping with the heavy roller and the wicket is ready.

Then, perhaps a flanneled figure strolls gracefully in the crease of this batsman's paradise—and goes out first ball!

You see what we mean, though, when we look out the window at our own little home-made patch of grass. When we first took up a hoe and a handful of seed we rather suspected there was more to making (and keeping) a lawn than just emulating The Sower and trusting to luck. The little boys next door warned us, but in our innocent enthusiasm we ignored them.

Ah well, we still hope to see again that emerald sheen we mentioned. One thing is certain, however. Our back lawn is almost big enough, but no one will ever play cricket on it. That has become painfully obvious.

**POWERFUL ERUPTION**

Eruption of Krakatoa in the Malay Archipelago in 1883 hurled a cubic mile of rock more than 17 miles in the air.

ON THEIR HEADS — By Reidford

# British Airlines Set New Safety Record

By E. C. SHEPHERD
London Sunday Times Aviation Expert
North American Newspaper Alliance

LONDON, Jan. 11 (By Cable)—Over two years have passed since any passenger lost his life on British Overseas Airways Corporation planes.

This is not an isolated record in British commercial air transport. The years 1931 and 1932 were similarly free from fatal accident, but the miles flown and the number of passengers carried were only a small fraction of the 1945-46 total.

The clean sheet for the past two years is more noteworthy because B.O.A.C. was operating a regular trans-Atlantic service as well as services between England, South Africa and the Far East. The difficult Atlantic weather was matched on the other main routes by tropical monsoons and dust storms, and all routes had to take account of European Winter weather.

Other companies and corporations be an operating in or through Britain during 1946. Their records were not as good as B.O.A.C., though they were better than the average of the preceding years. There is no official record, but the number of flights during the year cannot have been less than 80,000 covering about 35,000,000 aircraft miles on regular services.

On all those flights there were only four accidents in which passengers lost their lives. The average distance flown for every life lost was about 11,000,000 passenger miles.

Not only is that a good average in itself, but it discloses a marked increase in safety over a period of years. In the five years following 1926 the number of accidents for every 1,000,000 aircraft miles was 0.82. In the five years ending with 1945, the corresponding figure was 0.18. In 1946 it fell to 0.12.

This is a remarkable improvement, because there has been a big increase in the average distance flown by each passenger since pre-war days. Up to the outbreak of the war, each British airline passenger traveled an average distance of 270 miles. As far as I can discover, about 460,000 passengers were carried last year, the average length of each passenger's journey being about 700 miles.

All the more remarkable is the fact that the ratio of deaths to passenger miles still is falling. Taking the same two five-year periods, the deaths for every 100,000,000 passenger miles fell from 54 to 10. Last year it was nine. These figures put into proper perspective the popular belief that flying lately has become more dangerous, and explain why the insurance rates for passengers on British airlines remain so low.

Nearly twice as many passengers were carried in 1946 as in 1945. Compared to 1939, the total has been roughly quadrupled, but the number of accidents has been reduced by one-third.

This is not attributed to better navigational landing aids. Only certain routes and parts of others were equipped last year with radar for landings and many distant airports had none. These wartime improvements are just beginning to appear in certain areas.

Nor is the better record attributed to the use of modern aircraft, because last year most British airlines had to be content with old aircraft and types improved from bomber aircraft.

There is no short recipe for safety in air transport and no sweeping generalization from a particular experience over a short period is acceptable as sound. On the other hand safety is put highest on the list of virtues in British flying, and there is evidence that the safety factor is improving.

Having secured trustworthy aircraft, proper safety insurance is acquired only over years of operation. Training cannot implant in a pilot the extra sense acquired in years of flying, but it can embody accumulated knowledge. Operational control cannot prevent a pilot making a mistake, but it can lay down certain conditions designed to eliminate most of the risks. Maintenance cannot guarantee aircraft against mechanical failure but it can forestall most of the causes.

In all three factors, training, operational control and maintenance experience is invaluable. Although all three British operating corporations take equal care in this respect, B.O.A.C.'s record during the past two years may indicate that operations over a period of years and settled techniques can be expected to show results.

B.O.A.C. and Imperial Airways, from which it grew, have been operating in international air service continuously since 1924. Until the World War began, this operating concern had the specified aircraft it wanted and worked in close contact with the manufacturer in producing it.

Since the war the Government orders the new aircraft, but the operator still states his needs and takes pains to get them satisfied. Furthermore he does not accept delivery until he is satisfied. He has an equally deciding vote on training, operation and maintenance and is always encouraged to put safety first. Peacetime safety figures are beginning to show the success of this policy in the difficult reconstruction period.

## Letters to the Editor

[illegible]

**PHOTOSTAT COPIES**

Sir,—In reference to your article on the Dominion Government's citizenship papers, I would suggest that small photostatic copies be made available on the lines of the present registration cards, which could easily be carried in a protective celophane case.

I, for one, would be proud to possess one of these, but I am not prepared to pack a huge clumsy certificate around with me.

O. HOLLINGSWORTH
7 Alma Place, Victoria, B.C., January 10, 1947.

**ALPHABET CARDS**

Sir,—In regard to selling the deaf alphabet cards by those unfortunate deaf boys that Mr. Riley was up against, I see no harm in it and it brings food and bed for the unfortunate deaf boys and girls who have no trade skill. The whole blame points to school.

If selling cards is not allowed then where will those unskilled deaf boys and girls be? To rob, steal to make a living is a crime. Selling cards is an honest trade in earning what he can for his eats and bed if no work available to his own ability.

I think anyone is foolish to try to stop those from selling. Police have enough on hand for those criminals and housebreakers to bother about any deaf boy and girl selling the cards as long as it's an honest living.

There is a lot of hearing peddlers and they wouldn't bother them as long as they lead a clean life.

It is the school for deaf that must be helped by giving them the trades to learn while in school and then when they leave they would be ready for the jobs. It is the only thing, to solve the problem right at school itself. Mr. Riley simply can't stop them. If he wants to stop them, then he must try to get them jobs or else let them do as they are fit for a living by selling cards.

Selling cards paid my linotype course years ago. If I did not sell, then where would I be now?

Many hearing people like to know how the deaf people carry on their correspondence by the flying fingers and some like to learn. I know from experience.

DOUGLAS J. RIVETTE
1023 Pandora Avenue, Victoria, B.C., January 10, 1947.

## Cost to Leave Army Higher Than Prewar

A member of the Active Force of the Canadian Army who no longer wishes to fulfill the terms of his enlistment may buy his way out, but the cost of such procedure will be higher than it was before the war.

Under the new ruling, a soldier can be discharged at his own request only if he pays $100 within three months of his first attestation and $4 each month of his unexpired enlistment time.

Previously the rate was $80 within three months of the first attestation and $3 a month for each month of unexpired time.

### Sunrise and Sunset

JANUARY

Time of sunrise and sunset (Pacific standard time) at Victoria, B.C., for the month of January, 1947.

| Date | Sunrise | Sunset | Date | Sunrise | Sunset |
|---|---|---|---|---|---|
| 1 | 8 07 | 16 28 | 17 | 8 00 | 16 47 |
| 2 | 8 08 | 16 29 | 18 | 7 59 | 16 49 |
| 3 | 8 08 | 16 30 | 19 | 7 58 | 16 50 |
| 4 | 8 08 | 16 31 | 20 | 8 07 | 16 52 |
| 5 | 8 08 | 16 32 | 21 | 7 57 | 16 53 |
| 6 | 8 09 | 16 33 | 22 | 7 56 | 16 55 |
| 7 | 8 07 | 16 34 | 23 | 7 55 | [illegible] |
| 8 | 8 04 | 16 35 | 24 | 7 54 | 16 58 |
| 9 | 8 06 | [illegible] | 25 | 7 53 | 17 00 |
| 10 | 8 06 | 16 38 | 26 | 7 52 | 17 02 |
| 11 | 8 06 | 16 40 | 27 | 7 51 | 17 03 |
| 12 | 8 06 | 16 41 | 28 | 7 50 | 17 05 |
| 13 | [illegible] | 16 42 | 29 | 7 49 | 17 07 |
| 14 | 8 05 | 16 43 | 30 | 7 47 | 17 08 |
| 15 | 8 02 | 16 44 | 31 | 7 46 | 17 10 |
| 16 | 8 01 | 16 46 | | | |

Meteorological Office, Gonzales Heights, Victoria, B.C.

### TWENTY-FIVE YEARS AGO

(From The Daily Colonist of January 12, 1922)

Business Changes Hands—It may be of interest to the building trade to learn that Mr. Thomas McDonald has purchased from the executors of the late Mr. W. J. Anderson the stock of mantels, grates and tiles at 943 Fort Street. Mr. McDonald has been engaged in the tile business in this city for many years, and is well qualified to furnish the requirements in his particular line.

### FIFTY YEARS AGO

(From The Daily Colonist of January 12, 1897)

The City—Mr. W. B. Kerman, manager of the Portland branch of the Overman Wheel Co., arrived in Victoria yesterday with a full line of sample 1897 Victor bikes. They are being generally admired by the cycle cranks and connoisseurs at Barnsley & Co.

### SEVENTY-FIVE YEARS AGO

(From The Daily British Colonist of January 12, 1872)

Members Arrive—Hon. O. A. Walken, Chief Commissioner of Lands and Works, and Charles Semlin, Esq., of Yale district, arrived yesterday and have taken rooms at the Colonial.

# Observation Car

By G.B.

On his way to the city the Keating Squire generally stops at West Saanich Indian Reserve, and is in the habit of passing the time of day with a venerable resident. Last Thursday he asked the old man what sort of weather was expected that day, believing that the Indian could read certain signs not recognized by white men. "Rain today," was the brief reply. On Friday the Squire asked the same question. "Sun. Southwest wind," the Indian answered. "What do you expect today?" the Squire inquired on Saturday. "Don't know. Radio broke down," the Indian grinned. . . .

Miss Myra Kingsley, New York astrologer, made the following forecast for 1947: "Power of John L. Lewis is on the wane. People will rebel against Government controls, but it will not bring any drastic social changes. There will be more sugar. The Wall Street market will be uneven. No great depression nor boom is in sight. The cost of living might rise slightly. There will be no war with Russia, but plenty of discussions and disagreements. Atomic bomb control will take years to settle. President Truman will have plenty of headaches. He will not be re-elected, and Governor Dewey will never be president." . . . In 1854 the expectation of life in England was 39.9 years for males and 41.8 years for females. In 1922 it had risen to 55.6 for males and 59.5 for females. Scientists believe heredity and diet are important factors influencing longevity . . . First war photographer was Roger Fenton who took 350 successful pictures of the Crimean War in 1855 when Britain, France and Turkey were fighting Russia. Fenton was a London broker until 1851 when his friend Scott Archer invented the wet-plate process of photography. Fenton found the returns from photography were too small and he returned to the brokerage business in 1862.

### Tides at Victoria

JANUARY

| Date | Time H.M. | Ht. Ft. | Time H.M. | Ht. Ft. | Time H.M. | Ht. Ft. | Time H.M. | Ht. Ft. |
|---|---|---|---|---|---|---|---|---|
| 1 | 1 44 | [illegible] | 8 46 | 8.0 | 17 10 | 4.7 | 23 47 | 6.8 |
| 2 | 0 20 | [illegible] | 10 06 | [illegible] | [illegible] 50 | 3.8 | | |
| 3 | | | 10 33 | [illegible] | 18 12 | 2.4 | | |
| 4 | | | 11 01 | [illegible] | 18 10 | 1.1 | | |
| 5 | | | 11 30 | [illegible] | 19 37 | 0.8 | | |
| 6 | [illegible] | [illegible] | 7 08 | [illegible] | 13 08 | [illegible] | 20 46 | [illegible] |
| 7 | 0 30 | [illegible] | 8 17 | [illegible] | 12 40 | [illegible] | 21 23 | [illegible] |
| 8 | 7 08 | [illegible] | 8 15 | [illegible] | [illegible] 52 | [illegible] | 22 07 | [illegible] |
| 9 | [illegible] | 5.0 | 10 18 | [illegible] | 14 00 | [illegible] | 22 51 | [illegible] |
| 10 | 7 50 | [illegible] | 11 20 | [illegible] | 14 42 | [illegible] | 23 34 | [illegible] |
| 11 | [illegible] | [illegible] | [illegible] | 7.4 | 15 43 | 7.8 | | |
| 12 | [illegible] | [illegible] | [illegible] | [illegible] | 14 07 | [illegible] | 17 40 | [illegible] |
| 13 | [illegible] 54 | [illegible] | [illegible] 41 | [illegible] | 15 40 | [illegible] | 20 05 | [illegible] |
| 14 | [illegible] | [illegible] | [illegible] 07 | [illegible] | 16 47 | 4.0 | | |
| 15 | | | [illegible] | [illegible] | [illegible] 29 | [illegible] | | |
| 16 | | | [illegible] | [illegible] | 10 00 | [illegible] | | |
| 17 | | | 10 21 | [illegible] | [illegible] | [illegible] | | |
| 18 | | | 10 35 | [illegible] | 19 30 | [illegible] | | |
| 19 | [illegible] | [illegible] | [illegible] 41 | [illegible] | [illegible] 45 | [illegible] | 19 53 | [illegible] |
| 20 | [illegible] | [illegible] | [illegible] | [illegible] | [illegible] | [illegible] | 20 35 | [illegible] |
| 21 | [illegible] 40 | [illegible] | [illegible] | [illegible] | [illegible] | [illegible] | [illegible] | [illegible] |
| 22 | [illegible] | [illegible] | [illegible] 50 | [illegible] | 12 10 | [illegible] | 21 [illegible] | [illegible] |
| 23 | [illegible] | [illegible] | [illegible] 20 | [illegible] | [illegible] 40 | [illegible] | 22 [illegible] | [illegible] |
| 24 | [illegible] | [illegible] | [illegible] | [illegible] | 13 20 | [illegible] | [illegible] | [illegible] |
| 25 | 7 50 | [illegible] | [illegible] 04 | [illegible] | 14 13 | [illegible] | [illegible] | [illegible] |
| 26 | [illegible] 51 | [illegible] | [illegible] | [illegible] | [illegible] 20 | [illegible] | [illegible] | [illegible] |
| 27 | [illegible] | [illegible] | [illegible] | [illegible] | 17 12 | 7.0 | | |
| 28 | 0 30 | [illegible] | [illegible] 40 | [illegible] | 16 00 | [illegible] | [illegible] | [illegible] |
| 29 | 0 45 | [illegible] | [illegible] 05 | [illegible] | [illegible] 13 | [illegible] | 21 [illegible] | [illegible] |
| 30 | | | [illegible] 20 | [illegible] | 10 10 | 3.7 | | |
| 31 | | | [illegible] | [illegible] | 17 14 | 5.7 | | |

The time used is Pacific standard for the 120th Meridian west. It is counted from 0 to 24 hours, from midnight to midnight. The figures for height serve to distinguish high water from low water. Where blanks occur in the table the tide rises or falls continuously during two successive tidal periods without turning.

To find the depth of water on the sill at the Esquimalt dry dock at any time add 20.0 feet to the height of high water as above given.

### Valid Ration Coupons

Butter—Nos. B35 to B37 inclusive.

Meat—M64 to M67 in new ration book.

Sugar—S26 to S32 in new book.

**DONOR WANTS ACTION**

KIMPTON, England (CP)—Kimpton British Legion has been given $1,000 (£4,000) anonymously on condition that it is used to give needed help "without delay or red tape."

# Victoria in Beard and Crinoline

From Files of The British Colonist for January, 1860

By G. E. MORTIMORE

They carried politics to the church door, if not to the pulpit, in grandpa's day. Said The British Colonist:—

"On Sunday last, the Sheriff's proclamation (of the forthcoming election) made its appearance on the door of the Episcopal Church, in this town. It was put there in harmony, doubtless, with the time-honored notion that everybody is, or ought to be, attendant on the services of the church by law established in some parts of Her Majesty's dominions, and thus all would be notified by the written advertisement thus displayed."

On the other hand ungodly men who never saw the inside of a church from one year's end to another might miss the election and get a thin deal in both worlds. The proclamation ran as follows:—

"Town of Victoria, to wit: I, George Heaton, Esquire, Sheriff of Vancouver Island, and Returning Officer for said town, do hereby give public notice that I shall proceed to the election of two persons to serve in Parliament for the said Town, at Victoria aforesaid, on Friday next, the sixth day of January, at nine o'clock in the forenoon."

"No one who has been closely observant of movements in high quarters of late, has been taken by surprise at this announcement," said The Colonist. "For ourselves, we have been in daily expectancy of it for some time past. Mr. Cary's public debut on Friday evening, was the last bugle-note of preparation.

Many persons are expressing astonishment and dissatisfaction at the shortness of the notice given and suspect the springing of a trap for the unwary. His Excellency's legal adviser, Mr. Attorney-General, is doubtless in a position to enable his friends to make the most use of knowledge to which his official relations have given him ready access."

. . .

The Colonist chronicled nomination day in biting terms:

"About a couple of hours after the time appointed by proclamation . . . which is as near an approach to punctuality as might be expected of our public functionaries . . . the nomination of candidates for the Assembly was called for by the Sheriff.

Messrs. Cary, Franklin and De Cosmos were successively proposed. An attempt to turn the nomination of the latter gentleman into burlesque was made by Mr. E. Hammond King, who impertinently thrust himself forward as the proposer of Mr. De C. It is a courtesy universally conceded to a candidate to allow him to be proposed by his own friends, but mean for so unscrupulous a tool as mean for so unscrupulous a tool as the Queen's Printer.

"Indeed his conduct during the nomination was such as to disgrace a private citizen, not to say a Government official. He ascended and descended the hustings steps with all the agility of a monkey, displaying both above and below all the silliness of that animal."

## New and Old U.S. State Secretary

THE nomination by President Truman of General George C Marshall (left) as United States Secretary of State to succeed James F Byrnes (right), whose resignation has been caused by ill health, won prompt Senate confirmation recently. Gen Marshall is en route to Washington from China, where he has been special envoy seeking to end strife there. This picture was made as he and Mr. Byrnes left the White House following his return some months ago for special talks with the President on the Chinese situation.

## Hongkong Is Hunting Ground For Terrorists and Gangsters

HONGKONG, Jan 11 (Reuters). — Terrorists, gangsters and professional political agitators are today finding Hongkong a happy hunting ground.

Gangsters working with increased boldness continually send threatening letters to Chinese traders demanding "protection money." When the demands are not met it frequently happens that the traders fall victims to "incidents."

Three times in one week recently bomb outrages occurred in Chinese restaurants and boarding houses. In each case, the proprietor had previously received letters demanding sums of money.

In the political sphere there is a growing movement in neighboring South China reflected in resolutions passed by minor politicians and semi-official bodies in Canton to demand the return of Hongkong.

Protests both official and unofficial, come from Canton on the least pretext, and local incidents are magnified into grave issues.

An instance of this occurred recently when a Chinese peanut vendor died as a result of alleged manhandling by a local Indian member of the police force. A "consolation mission" arrived from Canton to express the sympathy of the people of Kwangtung with the bereaved family.

On returning to Canton, the "mission" is reported to have announced that "investigations established the fact that a certain injured person had a bullet wound in the back," implying that the local police fired on the demonstrators after the incident.

A senior police official of the Hongkong police categorically denied that the police ever opened fire. Foreign observers here stress that although the Chinese in Canton always are on the alert to "protect" their nationals against "British imperialism," hundreds of thousands of Chinese are seeking ways and means of getting to Hongkong which they regard as a haven.

Although no well-informed quarters believe that the Chinese Government at Nanking is indirectly forcing an issue between Britain and China over the question of Hongkong, many observers think that minor officials elsewhere are trying by devious underground methods to jeopardize the rehabilitation of the colony.

Commenting on this the South China Morning Post," English-language newspaper here writes:

By now it is common knowledge that a movement exists with the object of securing the return of Hongkong to China. Periodically, resolutions are passed by politicians and hangers-on in Canton and elsewhere.

"At the risk of disappointing those people who hope for remunerative official jobs and opportunities for looting in Hongkong, they must be given to understand that no attempt to make capital out of the colony's domestic troubles can accomplish anything. If ever Hongkong is to be returned to China, it will be done formally between the two governments and no amount of mischief-making will hasten matters."

This view is shared not only by the foreign community, but also by the majority of Chinese residents, who are as loyal as any other overseas community to their country but strongly condemn hooliganism and agitation.

## Gardiner Attacks Private Industry

VANCOUVER, Jan 11 (CP) — In a sharp attack on private industry, Agriculture Minister Gardiner declared today that if private enterprise did not develop Western Canada industrially "the people will take over and see that it is done."

The present policy of industry said the minister, would seem to be that instead of opening up and developing new territory large industries buy up smaller localized industries and close them up to provide selling fields for their own products.

He denounced the action of Trail mining interests in buying up a Calgary wartime industry, and hoped it would not be closed.

Mr. Gardiner said industry should be developed all over Western Canada, especially from Vancouver to Calgary. Development of the foothills of the Rockies was long overdue.


### Athletes Foot Fought First Day

Does Athlete's Foot make your skin peel, crack and blister? Does the itching nearly drive you mad? No matter how long you have suffered or what you have tried, there is new hope for you in a new treatment called Nixoderm. In 7 minutes Nixoderm soothes the itching and starts combating the germs that cause Athlete's Foot. You will probably see a big improvement the very first day or so. If not entirely satisfied Nixoderm costs nothing because you get your money back on return of the empty package. Get Nixoderm from your druggist today—the money-back trial offer protects you.


## *Readers Favor Royal Match*

LONDON Jan. 11 (AP)—The Sunday Pictorial today announced 55 per cent of the readers who voted in the newspaper's "Royal romance poll" favor a marriage between Princess Elizabeth and Prince Philip of Greece and Denmark—"if the Princess and Prince are in love."

Forty per cent voted against the Royal marriage, the newspaper said, adding:

"The remaining 5 per cent of those who expressed an opinion de[...] should be placed in the way if the Princess and the Prince desire to wed, but that Princess Elizabeth should, in this event, renounce her right to the throne."

The Pictorial, which has a circulation of more than 3,000,000, invited readers last Sunday to give their views on the desirability of an Elizabeth-Philip marriage despite denials from Buckingham Palace and 10 Downing Street that a marriage was in prospect.

"Women form the overwhelming majority of those who favor a marriage—provided the young people are in love," the newspaper said.

"Such phrases as 'the right to live their own lives,' 'a purely private matter,' and 'no interference in the dictates of Princess Elizabeth's heart,' recur in letter after letter."

"On the whole," the newspaper said, "the letters opposing the marriage came from politically-minded people, men just outnumbering women. About one letter in six was from a soldier or an ex-serviceman who has fought overseas . . .

"The soldiers tend to say:

"Let's have no more foreigners in England."

## Prisoner Nurse Tells of Murder

HAMBURG, Jan 11 (AP) - Vera Salvequart, pretty 27-year-old brunette charged with killing and maltreating confinees while a prisoner nurse at Ravensbruck Women's Concentration Camp, described for a military court today the murder of the wife of a Polish general, Alexander Seidkowsky.

The former nurse said Mrs. Schikowsky was selected from a group of 300 women and taken to a washroom by two SS corporals. The defendant said she saw one corporal kneel on the prostrate woman while the other forced powder into her mouth with a spoon.

She said Mrs. Schikowsky tried to spit out the powder, screaming "Why are you trying to murder me?"

The defendant testified that she was ordered to hold the woman's nose to compel her to swallow the powder but ran screaming from the room.

She said the washroom then was locked and Mrs. Schikowsky was left alone to die.

## *Seattle Landlords Hold Suites Vacant*

SEATTLE, Jan. 11 (AP)—Donald Haas, president of the Seattle Apartment Operators' Association, today estimated landlords are holding vacant approximately 1,000 of the city's 30,000 apartment units because they believe they cannot afford to operate them under O P A ceilings.

He said he knew of two apartment houses entirely vacant and that "if we don't get some relief in the very near future I'd say the apartment owners are going to have to take some drastic action."

## *Fiery Molten Lava Streams Cause Evacuation of Towns*

MANILA Jan 12 (Sunday) (AP) — Two towns at the foot of fiery Mayon volcano were evacuated today as the erupting giant sent streams of molten lava down its slopes.

Government agencies and the Red Cross were alerted to stand by in event of a violent eruption although an aide of President Roxas said there was "no cause for alarm" barring "unforeseen developments."

The populations of the fishing town of Libog, six miles east of the summit, and Camalig, about the same distance south of the glowing peak, were ordered to leave.

Streams of persons moved along the highways their household goods piled atop ox carts, said reports from nearby Legaspi, principal city in the area.

A Manila Times correspondent quoted one of the evacuees, an aged peasant, as saying: "When Mayon makes noise and acts ugly, he's just trying to scare us. But this time it looks like the one father spoke about."

He referred to the 1896 eruption which killed several hundred Filipinos.

Smoke from the great volcano, which dominates the Southern Luzon plain 200 miles southeast of Manila, spread in a sulphurous cloud over 50,000 square miles of the area and adjacent islands.


Your Basement

Stays Cleaner Longer Without Those Old

BOTTLES

CALL

PACIFIC BOTTLE EXCHANGE

DEALERS IN BOTTLES

1827 GOVERNMENT G 7812



STOCKER'S SECURITY STORAGE LTD.

VICTORIA'S FINEST FURNITURE • • WAREHOUSE

MOVING • PACKING

PHONE G 3181



ORDER YOUR WINTER COAL Supply Today

PHONE G 3541

J. E. PAINTER & SONS

617 CORMORANT STREET



Your Dream House

4, 5, 6 and 7 rooms and bathroom cut ready to build, pieces numbered, blueprints and instructions, nails, locks and hinges.

Can Ship 4 to 8 Days After Order Received

GARAGES
SUMMER HOUSES
CHICKEN HOUSES

Easily Erected

Call and See

A. H. JACKSON

880 ISLAND HIGHWAY
LANGFORD

Agent for Prefabricated Buildings


## Secret Documents Give Record Of 1919 Paris Peace Conference

WASHINGTON, Jan. 11 (AP).— Secret records disclosed tonight that the "Big Four" who wrote the peace after the Great War were more fearful that Germany would refuse to sign than they were that she might rearm.

The State Department published the secret documents of the 1919 Paris Conference two months before the opening of a new Big Four Conference on the question of peace with Germany.

Prime Minister Lloyd George of Britain told President Woodrow Wilson and Premier Clemenceau of France on June 2, 1919, that ranking British officials had decided that "Germany would not constitute a danger to France for 30 years or even 50 years; certainly not in 15 years."

Lloyd George waged a constant campaign during the highly secret sessions of the "Council of Four" at Paris to get the German peace terms eased, either at the expense of Poland's territorial desires in Silesia and Pomerania or by limiting reparations.

On the other hand, Clemenceau was so opposed to softening the penalties that during most of the talks there was a virtual split between him and Lloyd George.

The British recorder of the minutes, Sir Maurice Hankey, recorded on June 10 at a meeting at Wilson's home in Paris which Italian Premier Orlando attended with the other three that Clemenceau argued:

"This or that concession would not make the Germans sign. There was much to be said against the Germans but they were people with great qualities even if they had great faults and at present they were very anxious to put their country on its legs again. Of course, if Alsace-Lorraine, the Saar, Poland were abandoned we could have peace tomorrow."

On various occasions Wilson proposed concessions softening demands in the treaty when under consideration. He explained that what he cared for was "principle" and not whether Germany signed the treaty, and offered to withdraw the concession he had proposed since they were "only made in a spirit of co-operation."

More than any of the others, Clemenceau hammered at the dangers to peace from a Germany insufficiently controlled. The British repeatedly demanded that the French get their occupation army off German territory, declaring that its presence there no longer was necessary.

## Top Show Star Dies Penniless

LOS ANGELES, Jan 11 (AP)—Eva Tanguay, who earned $2,000,000 as one of the big names of American vaudeville only to spend her declining years in poverty, died today of a cerebral hemorrhage. She was 68.

One of Florenz Ziegfeld's discoveries, Miss Tanguay was a sensation in 1910 in "The Chaperones." She became known as the "I Don't Care Girl" for the song of the same name that she made famous.

At the peak of her success she earned $3,500 weekly, but the stock market crash and the decline of vaudeville reduced her to poverty after she was forced to sell her $45,000 home and its $50,000 worth of furnishings at nearby Toluca Lake.

Fading sight dogged her for years. Fifteen years ago one red bulb burned in the midst of the white footlights so she would know where the centre of the stage was so weak was her vision.

But the bubbling Tanguay spirit lived on in spite of congestive heart failure, dropsy and arthritis that plagued her later years. Her doctor said she could wisecrack in spite of the pain she suffered. But she closed her home to most of those who knew her when she was the reigning star of vaudeville.

"I prefer to be remembered as I was," she explained in barring her door to visitors in her little cottage in Hollywood.

Miss Tanguay was born in Marbleton, Quebec.


FRANK W. FRASER
OPTOMETRIST

COMPLETE OPTOMETRIC SERVICE

BANK OF TORONTO BLDG.

EMPIRE 3213



DARLING'S Rx

"SERVE YOU BETTER"

TWO FRIENDLY STORES TO SERVE YOU

FORT and BROAD STREETS (Opp. Pemberton's)

DOUGLAS ST and PANDORA AVE (Opp. B.C. Electric)



Final Clearance of WINTER COATS

FUR COATS

| | |
|---|---|
| 1 only, Persian Side, size 17, Reg 159.50 | 125.00 |
| 1 only, Mouton Lamb, size 14 Reg 145.00 | 100.00 |

FUR TRIMMED

| | |
|---|---|
| 1 only, Wine, Mouton collar and cuffs, Size 11, Regular 32.50 for | 22.50 |
| 1 only, Gold Astrachan trimmed, size 14, Regular 35.90 for | 25.00 |
| 1 only, Cerise, Wolf collar Size 13, Reg. 49.50 | 29.50 |

PLAIN TAILORED

| | |
|---|---|
| 1 only, Black, Fitted, half-belt Size 17, Reg 37.50 | 25.00 |
| 1 only, Beige, Fitted Style, Size 18, Reg 39.50 | 25.00 |
| 1 only, Brown, Fitted Style, Size 11 Reg 32.50 | 22.50 |
| 1 only, Green, Fitted Style Size 13 Reg 32.50 | 22.50 |
| 1 only, Black, Belted Style Dolman sleeves Size 14 Reg 39.50 for | 25.00 |
| 1 only, Black, Raglan Sleeve, Tie Belt Size 16, Regular 35.00 for | 22.50 |
| 1 only, Olive Green, Raglan Sleeve, Tie Belt Size 18 Reg 35.00 for | 22.50 |

DICK'S DRESS SHOPPE

1324 DOUGLAS ST. PHONE E 7552



TAKE THE 4 P.M. TRIP

4 COMFORT
4 CONVENIENCE
4 DUNCAN & NANAIMO

AND ALL INTERMEDIATE POINTS

COACH The ISLAND SCENIC ROUTE LINES

629 Broughton at Broad Tel. E 1177



LOOK What Eddy's Has Done to Prices

Our January Clearance continues. Here are prices you never thought to see again . . . and reductions that are amazing. Every rack has its price tag . . . and you must look twice to believe them.

SUITS and COATS

$35.00 values for only $19.95
$24.95 values for only $17.95
$12.95 values for only $7.95

½ to ⅓ Off

HANDBAGS

In every wanted style and material. You can find one for only $1.95 in reductions of ½ to ⅓

FUR SETS

Cuffs and Collars in all types, including silver fox, opossum and red fox, ⅓ off

| | |
|---|---|
| BED JACKETS—A simply amazing value at only | 50¢ |
| SPORTS BLOUSES in a wide variety of colors. All sizes. $1.95 and $2.95 values for | $1.00 |
| GIRLS' SKIRTS—Sizes 5 to 6x, in woolen plaid $2.98 values for | $1.98 |
| GIRLS' BLOUSES—Sizes 7, 8 and 10. In white sheer Regular $2.19 for | $1.49 |
| ROCK A BYE BABY GIFT SETS—Regular $2.35 and $1.10, now | $1.18 and 55¢ |

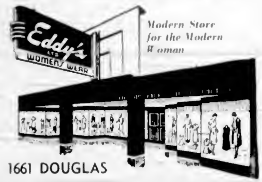

Modern Store for the Modern Woman

1661 DOUGLAS



"QUEENSWOOD HOUSE"

Beautiful 13-Acre Estate 4 Miles From Victoria

Instructed by the Owner, Lieut.-Col. Sharland We Will Dispose of the Above Beautiful Estate by Private Sale

Designed by two prominent Victoria architects the residence is particularly graceful and constructed with meticulous care in which no expense was spared. Full specifications, blueprints and photos may be inspected at our office. Briefly the residence contains the following accommodation:

Entrance lobby and cloak room, main hall (18 x 18) with open fireplace. Drawing-room (38 x 24) with open fireplace and 35 section mirror, dining-room (24 x 21) with electric fireplace, study (18 x 16) with open fireplace, all with French oak floors and most of which have doors leading into tiled loggia on south side.

Kitchen with Electric, well-equipped pantry, larder with Kelvinator, butler's pantry with Monel metal sink, telephone lobby, flower room, washroom and lavatory.

Staircase in oak and oak panelled to second floor, principal bedroom (18 x 21) with 6 x 18 bay, adjoining boudoir with open fireplace, tiled bathroom, second bedroom (18 x 18) tiled bathroom, four other bedrooms, all facing south, three of which have vita glass windows, two extra bathrooms and lavatories, linen rooms, etc. Floors in maple, top floor, large playroom, billiard rooms, and staff rooms, basement, living quarters with bathroom, automatic oil hot water heating plant, electric hot water system.

General—Each floor has fire hydrant with hoses connected to main water supply and sprinkler system, fire escape connecting all floors, all hot water piping in brass, two-car heated garage with inspection pit, two rooms and bathroom above, squash racquet court in separate building, large Summer house, carpenters' shop, tennis court, greenhouse, beautiful gardens.

The residence and gardens are so situated that if desired a considerable portion of the 13 acres could be disposed of without disturbing the beautiful secluded setting.

PRICE—$65,000

very much less than original cost

SWINERTON & CO. LTD.

EST'D 1889

Agents for the Owner

620 BROUGHTON STREET E 1161



George R. Freeman

To Unfold the Prophecy That Reveals

THE DESTINY OF THE 4 GREAT POWERS

Beautiful and Striking STAGE SCENERY

Will Make This Thrilling Subject Live Before Your Eyes!

SEE AND HEAR

This Amazing Forecast of Coming Events as Foretold by the Bible Prophets

SUNDAY
JANUARY 12
7:30 P.M.

DOMINION THEATRE

812 Yates Street
Victoria

SING WITH EDWIN CROSBY AND THE LARGE CHOIR

7:10 P.M.

PROGRAMME

6:45—Doors Open
7:10—Song Rally
7:30—Opening Prayer
8:50—Benediction

All Seats Free

All Are Welcome


## Help Your Fellow Citizens

Canadian Red Cross Society Has Undertaken to Supply Blood and Plasma FREE OF CHARGE

To All Hospital Patients Needing Transfusions—This Is Dependent on Voluntary Donors—Register Now at

RED CROSS HEADQUARTERS, 602 BROUGHTON STREET

Telephone Beacon 3159

## FOR SALE

Offers will be received up until 12 o'clock noon on Friday, January 17, 1947, for the purchase "as is" of the following city-owned property. The highest or any offer not necessarily accepted.

10 ROOMS, 2-STOREY FRAME DWELLING SITUATE 1753 ROCKLAND AVENUE ON AMENDED LOT 1, SECTION 74, COMPOSITE PLAN 2437 VICTORIA CITY

For further particulars apply to:

M. KIRKPATRICK-CROCKETT
City Lands Commissioner

City Hall, Victoria, B.C., January 9, 1947.

## FOR SALE

Subject to approval of the Electors in accordance with the Municipal Act and subject to the approval of the Lieutenant-Governor-in-Council under the City of Victoria Refunding Acts.

Lots 1249, 1250 and 1251, Victoria City, being the City Hall site, and having a frontage of 131.9 feet on Douglas Street, of 209.1 feet on Pandora Avenue, and of 198.36 feet on Cormorant Street. (All distances approximate.)

Offers will be received by the undersigned up to 12 noon (P.S.T.) January 17th, 1947, for the purchase of the above-described property "AS IS."

The highest or any offer will not necessarily be accepted.

Offers, accompanied by a certified cheque for 5% of offer, to be enclosed in a PLAIN envelope marked "OFFER FOR CITY HALL PROPERTY."

For further particulars apply to

M. KIRKPATRICK-CROCKETT
City Lands Commissioner

City Hall, Victoria, B.C.

# Social and Personal

His Honor the Lieutenant-Governor of British Columbia and Mrs Charles A. Banks were guests of honor at a dinner given by Lady Bettenham at the Empress Hotel on Friday evening. Others present were Sir Henry Drayton and Lady Drayton, Mrs. H R Beaven, Mrs Bigkerstaff Wilson, Miss Ruth MacLean, Mr Donald Kembal, Mr D'Arcos, Dr. Howard Coulthard, Capt Heskitt-Smith and Mr Duff [illegible]

Mr and Mrs Harry Vossberg, of Saskatoon, are guests at the Douglas Hotel.

Mr and Mrs. J. McFaull, of Zealandia, Sask are guests at the Douglas Hotel while visiting Victoria

Mr H F Boyce of Saskatoon, is visiting in Victoria for two or three months, a guest at "Cherry Bank" Hotel.

Mr and Mrs W J King, of Rosetown, Sask are spending several months in the city, guests at the Douglas Hotel

Mr and Mr Athol McBean, of Winnipeg will arrive in Victoria tonight, after spending a few days at the Hotel Vancouver.

Mrs. C Armstrong will return to her home today after spending a few days in Vancouver and will be accompanied by her small niece, Judith Evans

Miss Gloria Millard returned to Vancouver this week to resume her studies at the University of British Columbia after spending the Christmas vacation with her parents, Mr and Mrs. Geo. H Millard, 2601 Burdick Avenue, Oak Bay

Mrs T L Hughes 2109 Sutherland Road is leaving today for New York from where she will sail aboard the Queen Elizabeth for London, England She will spend several months visiting her father, Mr. H Harvey and sister, Miss Hilda Harvey, and other relatives

Mr. and Mrs. R O Mylrea, 2957 Cedar Hill Road, accompanied by their son Frank, and daughter, Mrs W. T. Cloggie, recently returned from a visit to Los Angeles, where they spent the Christmas holidays and attended the 50th wedding anniversary, on January 2, of Mrs. Mylrea's parents Mr and Mrs. Frank Doidge of Los Angeles, formerly of Victoria Frank Mylrea is resuming his studies at U.B.C in Vancouver

Miss Gladys Baxter, Hampshire Road, entertained recently at a surprise party in honor of Harold Page, who celebrated his 21st birthday before returning to the University of British Columbia. Guests included Mrs R Williams and Misses J Mawie F Hartshorne P. Betts, A. Lawrence, P Patterson J Kerchner, M Kinsey, A Chater, Mr C Pratt, Mr J. Isaac, Mr G. Chater, Mr K Henderson Mr H Crose, Mr B Holland, Mr B Herkes, Mr G. Stanford and Mr R. Williams

* * *

A christening was held in December at the home of the maternal grandparents, Mr. and Mrs John Springford, for the baby son of Mr and Mrs O. A. Baxter, of Mission City, B.C., when he received the names Allen Duncan Rev Thomas Harris performed the ceremony Out-of-town guests included the baby's paternal grandparents, Mr. and Mrs A Baxter, of Victoria Mr. and Mrs A L. McIntosh and family Mr and Mrs S. A. Baxter and Mr and Mrs P Janke and family, all of Vancouver.

Mr and Mrs C A Goodwin will be at home on Monday from 3 to 5 and from 8 until 10, at the home of their son and daughter-in-law Mr and Mrs F A Goodwin, 3608 Quadra Street, on the occasion of their 50th wedding anniversary Mr and Mrs Goodwin were married at St Barnabas Church in Victoria on January 13, 1897 and have lived all their married life in Victoria Four sons, Capt Charles A Goodwin, Fred and Benjamin A Goodwin of Victoria and Nelson Goodwin of Vancouver with their wives and six grandchildren will all be here for the celebration.

## Engagements

Mrs. A E Aikman, Admirals Road, announces the engagement of her eldest daughter, Ethel Winnifred Stewart, to Donald Rosman, youngest son of Mr E. Rosman, 2213 Oregon Street The wedding will take place January 26 at Christ Church Cathedral.

Warrant Officer and Mrs R C. Coles, 68 Gorge Road West, wish to announce the engagement of their eldest daughter, Anne, to Petty Officer Geoffrey Charles Jones, R.C.N., second son of Mr and Mrs S J Jones, of Lethbridge, Alta.

Mrs Harriet M Pailes, of Victoria wishes to announce the engagement of her eldest daughter, Agnes Mildred, to Mr Louis Lattanzi, of Bamberton, and only son of Mr and Mrs. P Lattanzi, of Victoria The wedding will be announced later

Mr and Mrs Andrew Myles, of 1515 Morrison Street Victoria B.C., announce the engagement of their only daughter, Elizabeth Aiken Bewvie Clancey, to Hugh Johnston Knight, elder son of Mr. and Mrs Walter S Knight, of 1230 Rockland Avenue, Victoria The wedding will take place in First United Church, Victoria, on February 8 at 8 30 p m

Mr and Mrs F O Palmar, 3200 Shellbourne Street wish to announce the engagement of their youngest daughter, Joan to Mr Frank Morris Leach, eldest son of Mr. and Mrs. P Leach 1025 Pandora Avenue. The marriage will take place at St. John's Church on March 1 at 8 o'clock

Mr and Mrs. Mark Parfitt 1312 Vining Street, announce the engagement of their younger daughter, Vera Alice, to William Smitton-House, son of Mr. William House, Maidenhead, Berkshire, England, and the late Mrs. House The wedding will take place in March at St. Peter's Church, Maidenhead, England.

Announcements to appear under this heading will be accepted at The Colonist Advertising Department. Minimum charge $1.50 for 18 lines, and 10c for each additional line

## Arrives From Montreal to Visit Parents

—Colonist Photo

Mrs Surrie Carmichael, Jr., who is pictured with her ten-months-old daughter, Elizabeth March, recently arrived by plane from Montreal to visit her parents, Mr and Mrs. H C V. Macdowall, 3065 Uplands Road. Uplands Road

## P.-T. Associations

A "back to school" evening will be held for members of North Saanich P.-T.A. when they meet in the high school auditorium on January 20. Demonstration of the use of reference material in the school unit system will be given

## *Mervin Cummings' Recital Monday*

Victoria music lovers will have their last opportunity of hearing Mervin Cummings, clever young composer and violinist, who will be heard in recital on Monday evening at the Victoria High School auditorium at 8 30 o'clock.

Mervin Cummings, who is an I.O.D.E. bursary holder, is being presented in Monday's recital by the combined I.O.D.E. chapters of Victoria Minister of Education George Weir and Mayor Percy E George will act as patrons.

The gifted musician will be assisted by his teacher, Miss Selma Reyes Victoria Wilkinson and John Pepper.

## Symphony to Present Colorful Program

A colorful and interesting program will be presented by the Victoria Symphony Orchestra in the opening concert of the season to be held at the Royal Victoria Theatre on Monday, January 20, Melvin Knudsen conducting

Of special interest on the program is the lovely Pastoral Symphony by Beethoven with its lovely outdoor themes, "By the Brookside"; "Jolly Gathering of Country Folk", and "In Shepherd's Hymn." In contrast the Dvorak violin concerto which will also be presented, is rich in folk melodies of old Bohemia. Selma Reyes, talented Victoria violinist, will be the soloist for the concerto—the first violin concerto to be presented by the orchestra.

Other numbers of interest on the program include Norwegian Symphonic Dances by Greig, a Rossini overture, "The Thieving Magpie" and the ever beautiful "Clair de Lune" by Debussy with special symphonic arrangement by Mouton.

## I.O.D.E. Chapters

Dr O M Jones Chapter, I.O.D.E will meet at headquarters on Tuesday at 2 15 p m when nomination of officers will take place

Gonzales Chapter I.O.D.E will hold a work meeting at the home of Mrs Curtis Sampson, 1003 Newport Avenue Members who have finished work are asked to take it to the meeting

One out of every 500 diamonds mined is good enough to meet the craftsmen's test for top color (blue-white) and to be used in the finest jewelry.

## *Wedding in East Of Interest Here*

At a quiet ceremony which took place in the Chapel of St. Peter's High Anglican Church, Charlottetown, P.E.I., on December 27, Daphne MacPhee, daughter of Mrs. H R MacPhee and the late Mr MacPhee, of Charlottetown, became the bride of Richard Birdwood Norman, R.C.A.F., son of Captain and Mrs. C Norman, 1675 Oak Bay Avenue, Victoria. Rev Canon Elwin Malone officiated The bride was attended by Corporal Neva Swaine, R.C.A.F., of Mountain View, where the bride was also stationed Mr. [illegible] Drake, [illegible] was best man Following the ceremony a reception was held at the home of the bride's mother. Mr. and Mrs. Norman will make their home in Washington, D.C. L.A.C. Norman graduated from Mountain View, Ontario, heading the course, and was chosen for a secretarial post with the Air Force Canadian Joint Staff in Washington.

### SUCCESSFUL APPEAL

PONTYPRIDD, Wales (CP) A baker appealed successfully against an order requiring him to reinstate a former employee at a wage of £4 10s ($18) a week, a rate the umpire said was "far greater than that which the baker himself derives from the business."

## Princess in Slacks

The slacks-for-woman school of thought was given a boost when Princess Irene of Greece, first cousin of King George of Greece, arrived in New York wearing slacks and a fur jacket. The Princess arrived on a special plane from Paris The airliner carried only the Royal slack-wearer and members of her party. She is a cousin of Prince Philip of Greece who recently became a British citizen in the midst of a cloud of rumors that he is a suitor for the hand of Princess Elizabeth

## Visitor From the East

—Colonist Photo

Mrs. Hugh Main, of Montreal, is spending several weeks visiting her parents, Dr. and Mrs F. E. Rundle, at 244 Fenn Street, View Royal, before returning to the East at the end of the month. Mr. Main is director of research at Canadian Pacific Air Lines in Montreal.

## Evening Gowns and Toppers Seen at London "First Nights"

LONDON, Jan. 11 (CP)—London society still loves to dress up and wartime austerity is gradually giving way to flowing evening dresses and white ties and toppers

"First nights" are always dress-up occasions, with the opening of Noel Coward's new show "Pacific 1860," a sparkling example Domestic and imported models kept London gossip columnists chattering for days

Mrs Walter Payne, wife of a former manager of the Drury Lane Theatre Royal, appeared in a dress especially designed by Schiaperelli for the occasion—strapless, bustle-backed, striped in shocking-pink and black taffeta, with a cameo brooch pinned to the black velvet bodice

A Marcel Rochas model, long-sleeved, had a black bodice and skirt striped in parchment and black chenille satin ribbon and cyclamen velvet ribbon

Diana Wynyard, the actress wore a short black velvet dress under her ermine coat the low square neckline filled with a strip of ermine Another black velvet, floor-length dress, hips well padded, had a strapless bodice edged with white lace.

Mrs. Anthony Eden appeared in a red crepe dress, black lamb coat and diamond dog collar Many women wore the latter and large cluster ear-rings were also popular

There were mink coats galore, though evening coats included a full-length quilted gold satin model and stiff white satin coolie jacket with turquoise sequins about the neckline

Long black evening gloves were popular, the backs covered in eyelet holes embossed in silver sequins.

Toronto-born Bea Lillie (Lady Peel), the comedienne, wore a black evening dress But it was a bitterly cold night, and under it she warded off chilblains with a pair of old green felt boots with lambskin turn-ups

## Mrs. Sayer Honored

The honor of being made a patron of the London Committee of the British Sailors' Society has been bestowed upon a Victoria woman, Mrs E R. Sayer, 1141 Empress Avenue

Mrs Sayer is one of the three persons in Canada who is a statutory member of the British Sailors Society, sharing the honor with two prominent Canadians, Prime Minister Mackenzie King and Mr S. J Frame of Toronto

At present, Mrs Sayer is honorary president of the Connaught Seamen's Institute and has worked with the institute in various offices for nearly 35 years.

When Lord Inverclyde was in Victoria a short time ago with officials from the British Sailors' Society, to make one of his first calls to Mrs Sayer

## Church Group Plan Silver Tea

The members of St Andrew's Presbyterian Church Welfare Association are holding a silver tea in the lecture room of the church on Saturday, January 18, from 3 to 5 p.m

Mrs J. A Kennedy is general convener and Mrs C C. Warren, president, and members of the executive have planned a white elephant stall. A display of all finished garments awaiting shipment overseas will be shown The association has contributed over 3 000 garments since its inception

FAMOUS NAMES in FOUNDATION GARMENTS
"FLEXEES" — "NEMO" — "GRENIER" — "ROSE MARIE"
In Styles and Materials to Suit Every Figure
GIRDLES—Two way stretch, side hook, step-ins and front lace Priced from $3.98
CORSELETTES from $5.95
BRAS from $1.25
GARTER BELTS $1.50
Be sure and have yours fitted by one of our expert corsetieres.
Mae Meighen Corset Specialty Shoppe
Fort St. G 6214

ANNUAL SALE
LADIES' IMPORTED COATS, SUITS, SKIRTS AND PURE WOOL DRESSES AND SWEATERS
Piccadilly Shoppe
DIRECT from ENGLAND
1105 GOVERNMENT ST. - G 7332

ANNUAL JANUARY SALE
LAST TWO DAYS MON AND TUES
Ladies' Only two days left to choose a pair or two of smart, quality shoes, reduced for our Annual January Sale Still a large group of footwear, collectively, in black, browns and blues — calf, suedes and gabardines — pumps, sling heels and sandals — you shouldn't miss these specials
$1.95 WALKING OXFORDS LOAFERS SANDALS
$2.95
MEN'S WORK BOOTS BOYS' SCHOOL BOOTS $3.95
A group of short lines, including rubber overshoes, slippers, dress shoes and oxfords. 95c Pair
SIMPSON'S FOOTWEAR LTD.
649 Yates St. — Formerly JAMES MAYNARD, LTD. — G 8514

Clearance Sale!
Mary Constance

BLACK - BROWN BLUE
A Smart Calf Pump With Closed Toes and Heels at $6.95
Cathcart's Shoe Store
717 Fort St. - Joe Walsh G 8111

A Proven Remedy For Sour Stomach
Symptoms of indigestion cause considerable distress to thousands of people. Many find relief through the use of Cal-Bis-Soda which contains ingredients that gently help alkalize the stomach and restore proper functioning of the digestive system. Cal-Bis-Soda gives fast relief from the distress of digestive disturbances. Cal-Bis-Soda is on sale for 25c, 45c and 85c at all Cunningham Drug Stores and other drug stores. (Advt.)

SOLID MAPLE
• HAND RUBBED TO A GLOSSY FINISH
• BEAUTIFUL 4-PIECE SUITE REASONABLY PRICED $179.50
ALSO AVAILABLE IN TWIN BEDS
"SHOP THE MODERN WAY"
Number 3's
FROM WAREHOUSE TO YOUR HOUSE
Opposite Courthouse—Lower View
E 2111

Insist on a BULOVA
Don't accept any substitute
21 JEWELS $49.50
DOLLY MADISON 14Kt gold 21 jewels $49.50
PRESIDENT 21 jewels $49.50
$100.00
Convenient Terms With W.P.T.B.
JEWELERS ROSE'S LTD OPTICIANS
1317 DOUGLAS

IN AID OF THE CANADIAN RED CROSS
COLOR IN SOUTHERN BRITISH COLUMBIA
EXHIBITION OF WATER COLORS
By Major H F Tasker Taylor, M.C.
AT ROBBY HOUSE, Douglas Street (Canadian Navy League Headquarters)
OPEN DAILY 9.30 TO 5 P.M., JANUARY 16-30
Entrance, 25 Cents Catalogue, 10 Cents

M&M JANUARY CLEARANCE
BEDROOM FURNITURE

WALNUT DRESSER Regular $45.00. Sale Price $39.50
LIMED OAK VANITY Regular $98.00 Sale Price $75.00
BLEACHED ELM VANITY AND BENCH Regular $72.50. Sale Price $65.00
WALNUT BED, 4 ft 6 in Regular $24.50. Sale Price $21.95
WALNUT BED, 4 ft 6 in Regular $38.00 Sale Price $33.00
BIRCH VANITY, natural finish, Regular $45.50 Sale Price $39.95
Also a Wide Variety of Vanity Benches and Boudoir Chairs at Vastly Reduced Prices
McLennan, McFeely & Prior Ltd.
1400 Government St. G 1111

## Prime Minister's Daughter

Miss Felicity Attlee (left), daughter of Prime Minister Clement Attlee, chats with Dr. Maria Montessori, educator, after they both addressed a meeting at London County Hall, London, recently. Miss Attlee, who is a teacher at a Bermondsey, London, nursery school, made her first public speech on the subject of child welfare.

## Women's Institutes

The Sooke and North Sooke Women's Institute met in Sooke Hall on Friday with 23 members present, with Mrs. G A Acreman in the chair. The sum of $5 was voted to be spent on prizes for the poster competition advertising Women's Institute work and the 50th anniversary of the founding. The following were named as a committee to arrange for the collection of funds to cover the purchase and upkeep of an inhalator for the district. Mrs W Condier Mrs W Cains Mrs. D DeRochie and Mrs J. Colthurst. Mrs Colthurst was appointed social convener, Mrs W Conder publicity and Mrs S Morton home economics. Mrs M Dunlop was presented with a gift in appreciation of her work as a director during the past year.

Royal Oak Women's Institute met in the hall on Thursday afternoon with Miss K. Gidfield presiding. A discussion took place on the activities for an "Adelaide Hoodless" week in February. Mrs. Andrews, Mrs B Hoole, Mrs. E Didfield and Mrs E. J Woodward were elected to the executive. Mrs Gummow superintendent of Women's Institutes in British Columbia, will speak at the February meeting when a full membership attendance is requested.

**DUNCAN W.A.**

The annual meeting of the W.A. to Cowichan Branch, Canadian Legion, was held on Wednesday in the Legion Hall with 40 members in attendance. Mrs. W. Dennis was in the chair. Mrs. R C Mainguy installed the officers for 1947, the only new one being the second vice-president, Mrs. J. Fraser. The officers are Mrs W Dennis, president, Mrs F. Smyth, first vice-president, Mrs J Fraser, second vice-president, Mrs C E Bradley, treasurer, Mrs. Whitworth-Russell secretary. Mrs. C E Bradley presented a satisfactory financial report, and Mrs George Kennett reported for the visiting committee and stated that 195 visits had been made to the hospital during the year. Tea was served by members of the 1946 executive and hostesses in addition to those named were Mrs G Kennett, Mrs R C Mainguy, Mrs E B Poe and Miss Sheila Whitworth-Russell.

## Societies

Oak Bay United will meet in the church parlor on Thursday at 2.45 p.m. when installation of officers will take place.

The Victoria Chapter of the Graduate Nurses will meet at the Nurses Home, Jubilee Hospital, on Tuesday, at 8 p.m. Dr R R Galpin will be the speaker.

Women's C.C.F. Council, Lower Vancouver Island, will meet today at Mrs Edward E Harper's home, 323 Island Highway (Near Helmcken Road). Veterans Bus leaves from the Public Library in Victoria at 2 p.m. Phone E 0282 for further particulars.

The Women's Missionary Society of Wilkinson Road United Church met at the home of Mrs. J Edge, Carey Road. Mrs E Boorman presided and Rev. J. C. Thomson gave a New Year's message. The treasurer reported that there was a substantial increase over the allocation. Mrs H Tuttle will have charge of the Mission Band. Officers for the year were installed as follows: President, Mrs. E Boorman; vice-president, Mrs A Allison, treasurer, Mrs. G. Williamson, secretary Mrs H Nott; corresponding secretary Mrs T Drayson; supply secretary Mrs. T. Crosland; Christian stewardship, Mrs S Jones temperance, Mrs J C Thomson; community friendship, Mrs G Jones, literature and Missionary Monthly secretary, Mrs. D Caudle. The next meeting will be held at the home of Mrs D Caudle West Saanich Road.

## For Brides-Elect

On Friday evening Miss Marjorie Robinson a popular bride-elect of this month, was hostess at a "coke party" at the home of her grandmother, Mrs. I. L. Erb, 1606 Bay Street, the guests being her associates in the medical branch of the Department of Veterans' Affairs. Piano solos by Miss Joyce Richardson, and home movies were enjoyed during the evening. Mrs. H R. Robinson presided when a buffet supper was served, with Miss Shirley Erb assisting. Those present were Misses Lillian Findlay, Joyce Hale, Muriel Patherbridge, Isabel McCulloch, May French, Jerry Humford, Frances [illegible] Donald, Joyce Richardson, Marion Burnell, Alise Van der Hulst, Athalie Frasier, Bernice Griffin, Shirley Erb, Kay Calderbank, Jean Murray, Margaret Hillis, Isabel MacKenzie, Jennie Robbins, June Geary, Barbara Amos, Margaret Neilson.

Mrs. I. L. Erb, 1606 Bay Street, entertained recently at a miscellaneous shower in honor of her granddaughter, Miss Marjorie "Babs" Robinson, who is leaving shortly for Ottawa to be married. Miss Sylvia Erb, cousin of the bride-elect, presented corsages of carnations to the bride-elect and mother Mrs. H R. Robinson. Mrs John Gough and Mrs Robinson presided at the prettily appointed table, and were assisted by Mrs Ivy Gold. Many useful and lovely gifts were presented. The guests were Mrs Charles Goodwin, Mrs. V Lalonde, Mrs M Gold, Mrs C. Robinson, Mrs G B Murdie, Mrs. A. Gough, Mrs. J. Barnes, Mrs N Adlington, Mrs E. Erb, Mrs. L. V. Frasier, Mrs W Skett, Mrs C. Smith, Mrs B Jones, Mrs B Hawtisley, Mrs M Mathieson, Mrs B Goldsmith, Mrs E. Stancil, Mrs C. Lennon, Mrs J Gough, Mrs. I. Erb and Misses Edith Barnes, Shirley Erb, Athalie Frasier, Beverley Lane, Sylvia Erb.

Mrs Norma Greig and Miss Sheila M Shearer were joint hostesses at the home of the latter, 232 Irving Road, at a miscellaneous shower in honor of Miss Irene (Pat) Patterson. Upon her arrival the guest of honor and her mother, Mrs. H. A Blackburn, were presented with corsages. The many gifts were concealed in a decorated container. Guests included Mrs W. A. Rhodes, Mrs A Shearer, Mrs C Evans, Mrs A. Miller, Mrs D Cotterill, Mrs G Loal, Mrs. W Gainer, Mrs R. J. Garner, and Misses I Shearer, T Miller, A. Campbell, C. Campbell, M Leiper, R Mair, J. Grieg and M. Miller.

The Misses Jacqueline and June Ash, 524 Hillside Avenue, were joint hostesses on Friday evening at a miscellaneous shower in honor of Miss Pearl M Dyson, a bride-elect of this month. Corsages of pink carnations were presented to the bride-elect and her mother. Guests included Mrs. I Dyson, Mrs. G Crooks, Mrs A Price, Mrs J Healey, Mrs M Ash, Mrs P Dalmen, Mrs H. Brown, Mrs. L. Earl and Misses Vera Ash, Vivian Earl, Mary Stidston, Shirley Halstead, Dolores Brown and Ruth Price.

## Wedding Date Set

Photographed at a wedding at Bay City, Michigan, are Martha Firestone, daughter of Hervey S. Firestone, Jr., and Mrs. Firestone, and William Clay Ford, son of the late Edsel Ford and Mrs. Ford, whose marriage date was announced recently. Engaged for some time, the young couple will be married in Akron, Ohio, on June 21.

## Intermediate Musical Art Society Meeting

Mrs R H Nash, soprano and Mrs. B Roberts, elocutionist, were guest artists at the meeting of the Intermediate Musical Art Society held last evening in the Truth Centre with Pamela Terry presiding. Mrs Nash, accompanied by Mrs C C Warn, sang "One Fine Day" and "My Lover Is a Fisherman." Mrs. Roberts gave a Cockney monologue and a scene from "Mary of Scotland."

Members taking part in the program were Pamela Terry, Joan Milloy, Edith McGill, Terry Shaw, Patsy Binnott, Gordon Young, Malcolm Hamilton, Maxine Simpson, Miss E. James and Miss D Francis.

## Women's Conservative Association to Meet

The Victoria Women's Conservative Association will hold its annual meeting at the home of Mrs. Waldo Skillings, 1721 Rockland Avenue, on Thursday, January 16, at 2.30 p.m. Election of officers will take place, and all members are urged to attend.

**REMEMBER FRENCH ALLIES**

BEACONSFIELD, England (CP).—French and British wreaths were placed recently on the graves of 34 Frenchmen who died near this Buckinghamshire town during the war.

## Art Exhibition Opens Wednesday

"Colour in Southern British Columbia" is the title of the exhibition of watercolors to be presented at Prince Robert House by Major H. F Tasker Taylor, M.C., this week. The exhibition will be opened by Mr. A. M. D Fairbairn on Wednesday afternoon at 2.30 o'clock and the proceeds are to be donated to the Canadian Red Cross Society.

Major Tasker Taylor, a member of Federation of Canadian Artists, [illegible] British Columbia during the past year and has caught the color, the moods and the characteristic atmosphere of such districts as Vancouver Island, the great Fraser and Thompson Rivers, the quiet serenity of the lakes, Mara, Shushwap, Kalamalka, Okanagan, Columbia Lake, the Windermere Valley, the more open Kamloops country, the mountains of the Lillooet district and the more familiar Vancouver Island scenery which includes Sproat Lake and the nearby coast waters.

A freshness and a sympathy with his subject characterizes Major Tasker Tayler's work, which in exquisite form gives a pictorial description of this province as seen through the eyes of one who knows how and where to find its beauty and to captivate its ever-changing mood and charm.

Over 80 sketches are included in the exhibition and due to the generosity of the artist all proceeds from the small entrance charge will be given to the Canadian Red Cross Society, to whom Major Tasker Tayler says he "owes a great debt of gratitude, having on several occasions being a patient in Red Cross Hospitals."

CARDIFF, Wales (CP) — One of Britain's foremost mining authorities, Professor T David Jones, of the University College of South Wales, has accepted the chair of coal and metalliferous mining at Birmingham University.

**INSTALL OFFICERS**

Princess Alexandra Lodge No. 18, Daughters of England, met on Wednesday evening with Mrs. E. Jacklin in the chair. Mrs. A. Gorton, W.D.D., made an official visit and installed the new officers for 1947. Those assisting were members of Lodge Primrose No. 32. Mrs. L. Melville acted as grand guide, assisted by Mrs. E Landsdale, Mrs E. Short and Mrs. A. Anderson. Mrs. Gorton, W.D.D., presented Mrs. E Jacklin with an emblem brooch for services in the past year. W.D.D. Mrs Gorton, Mrs I. Shingleton and Mrs. L. Warr were presented with flowers. The annual banquet will be held on February 5 at Terry's, and those wishing to attend are asked to phone Mrs. E Swan.

## Today's Pattern

9213 SIZES 12-20, 40

MARIAN MARTIN

For your pretty comings and goings—this part two-piecer is a must. Pattern 9213 is an easy-to-sew peplum dress with the knack of looking expensive. Start it now.

This pattern gives perfect fit; is easy to use. Complete illustrated Sew Chart shows you every step.

Pattern 9213 comes in sizes 12, 14, 16, 18, 20, 40. Size 16 takes 3½ yards 39-inch fabric.

**Send twenty cents (20c) in coins (stamps cannot be accepted) for this pattern. Print plainly your name, address, style number and size of pattern.**

Send your order to The Daily Colonist, Pattern Department, Broad Street, Victoria, B.C. The patterns will be mailed from Toronto.


"Cherry Bank" Hotel
(Under New Management)
Quiet Restful Friendly
825 McCLURE STREET
Two Blocks East From "The Empress"
VICTORIA, B.C.
Stanley Edwards

JUST ARRIVED FROM ENGLAND!
Sterling Silver Tea Services
Sets Consist of Teapot, Coffee Pot, Sugar and Cream
$340.50 set $354.00 set $368.00 set
MITCHELL & DUNCAN LIMITED JEWELERS
721 YATES ST · ESTD 1892 G 4514

PRICED TO CLEAR
SMART WINTER DRESSES ON SALE
Here are smart, attractive dresses going on sale Monday. A selected group offering you outstanding values, good styles, fabrics and colors.
LOVE'S
VIEW AT DOUGLAS

100-FT. ALUMINUM CLOTHESLINE
Complete With 2 Heavy Pulleys and Hooks
$1.98
B.C. HARDWARE
724 FORT G 1021

Heavenly Gifts for Heavenly Bundles
... for a baby ... and we have the most heavenly gifts for the new arrival! Cups, little spoon and fork sets, serviette rings and baby jewellery ... gleaming gifts to make those big eyes shine!
LITTLE & TAYLOR

ST. ANDREW'S AND CALEDONIAN SOCIETY
86TH ANNUAL
BURNS' NICHT
CONCERT, SUPPER AND DANCE
EMPRESS HOTEL BALLROOM
Thursday, January 23, 1947, 8 p.m. to 1 a.m.
HOMESTEADERS' ORCHESTRA Tickets $2.50
Tickets on Sale at Horseshoe Newsstand 1301 Government Street, and McMartin's Leather Goods Store, 716 Yates Street

SALE OF Suits SUITABLE FOR Spring
... styles for your new Spring wardrobe ... flannel, wool and fine English tweeds.
Take advantage of the exceptional values in our sale of dresses ... every color and style.
Consult us about Credit Terms which are in accordance with W.P.T.B. regulations.
Lyle's For Smarter Styles
1441 DOUGLAS STREET
EMPIRE 9622

LABELS YOU CAN DEPEND ON!
JAMESON'S
PICKED for Perfection
PACKED for Protection
POURED for Pleasure

Nutshell
617 FORT ST
FOR THE NICEST
BREAKFASTS
LUNCHES
TEAS
DINNERS

JANUARY CLEARANCE SALE
MILLINERY AND DRESSES
M. E. LIVINGSTON
E 7014 614 VIEW ST

"RODEX" COATS THE PERFECT TOPCOAT FOR WOMEN
GUARANTEED HARRIS TWEEDS — Advance Styles Always
1107 GOVERNMENT ST. GORDON ELLIS Ltd

HEAD STARTS ...
To good grooming with lustrous locks 'n smart hairdoes ... let us show you how!
APPOINTMENTS: E 4023
MARGO BEAUTY SALON
Cosy and Warm at 718 YATES

THE QUINTUPLETS promptly relieve CHEST COLDS BRONCHITIS WITH CHILD'S MILD MUSTEROLE

TAKE NO CHANCES WITH BABY'S COLD
DON'T LET your Baby's little cold develop into something worse. Let Mrs Geo. McBride of Scarborough tell you what to do. "My baby of 20 months caught a nasty cold, so I tried Baby's Own Tablets and she threw this cold off quicker than ever before. I certainly ask for Baby's Own Tablets from now on."
Baby's Own Tablets help in the treatment of colds by their laxative action. They are sweet-tasting, easy to take—and may be crushed to a powder if desired. Effective in teething troubles, constipation, simple fevers, upset stomach, summer complaint, diarrhoea and other minor ailments. No "sleepy" stuff—no dulling effect.
Get a package today. Sickness so often strikes in the night. 25 cents. Your money back if you are not satisfied.

QUALITY OF PRODUCT
Is the First Consideration in Our Prescription Work
We Use the Best
Free Delivery
OWL DRUG CO., LTD.
A. B. FROSS, Manager
Prescription Specialists for Over Fifty Years
Campbell Bldg. Cor. Douglas and Fort Phone G 2112

# Seek Hydrants To Check Losses by Fire

Installation of from 16 to 20 hydrants in the district from Craigflower to View Royal will be sought by the View Royal and Craigflower Ratepayers' Association if residents of the area approve a tax increase to maintain the system, A. J. Thomas, president of the group, said yesterday.

Action by the association followed a recent fire in which a house owned by Misses G. Hanson and M. Christie was completely destroyed due to the lack of adequate fire-fighting facilities.

Collection of a fund to purchase equipment to fight fires in the meantime is another immediate aim of his group, Mr. Thomas said.

Should the residents of the area agree to an increase in taxes to cover maintenance of the hydrants, estimated at $4 each per year, the association will apply to the Provincial Government to become a water district and will then negotiate with the city for water to supply the system, it was reported.

In future, all calls for assistance in the event of fire should be registered with the View Royal Community Store at the crest of Four Mile Hill.

# Three Vessels Under Way at Small City Yard

—Colonist Photo

THE amount of work being carried out more than compensates for the comparative small size of the Marine Services & Sales Ltd. shipyard on Wharf Street, as the above photograph will show. Recently established, the yard is now building three good sized vessels, and further orders are to be placed soon.

Most complete of the three vessels above is the 40-foot tuna boat being built for D. McSween, commercial fisherman. Finish work on the cabin is nearly completed, and soon the vessel will be launched. At the left under the shed, can be seen the stern of a 46-foot mahogany-finish cruiser being constructed for F. B. McLeod. Her keel was laid December 1, and ribbing will soon be completed.

To the right can be seen the beginning on a $16,000 tug being built for H. E. van Froome, Victoria. This boat should be completed early in March.

# *Boy Cited as "Hopeless Case" Recovering After Operations*

Last June, at Sidney, 11-year-old Walter Jacobsen was seriously injured while participating in an annual field day sports program. It was not long before the boy's condition became worse.

Medical aid was sought by his parents, but after a week in hospital the young boy was described by doctors as a hopeless case. Nothing could be done for him, it was said.

Members of the Knights of Pythias in Sidney and Victoria heard of this boy, and immediately a campaign was commenced to send him to a hospital in Minneapolis, where a number of such injuries had already been successfully remedied.

Latest reports from the American hospital say young Walter is recovering from his treatments, and it is likely he will return to his home within four months. He has undergone several operations, and a series of treatments.

Funds to help defray expenses of this project of the K. of P. organizations will be raised at dances to be held January 17 at the local K. of P. Hall and on January 24 at the Saanich Agricultural Hall.

# Victoria Permits Total $60,022

Victoria was well ahead of the other three municipalities in the value of permits issued for new construction during the past week.

City building officials granted a total of 28 permits for a value of $60,022. Saanich permits totaled $29,570, Esquimalt $10,500 and Oak Bay, $250.

Four dwellings were included in the city's new construction. A sawmill estimated to cost $9,000 and a garage, valued at $9,817 also will be constructed.

Of the 16 permits issued in Saanich, six were for houses totaling in value $17,500.

Both permits issued in Esquimalt last week were for dwellings. One is to be constructed at 1142 Bewdley Avenue at a cost of $5,000 and the other at 1136 Bewdley Avenue for $5,500.

# Dr. Daniells To Address Association

Dr. J. Roy Daniells, professor of English at the University of British Columbia, will address the monthly meeting of the Victoria Extension Association at Central Junior High School on Monday, January 20, on "Canadian Prose Style."

Generally considered to be one of the leading authorities in Canada on English and Canadian literature, Dr. Daniells was born in England and received his early education in Victoria at South Park School and Victoria High School.

Following graduation from the University of British Columbia in 1930, he obtained his master's and doctor's degrees at the University of Toronto.

In 1933 he was awarded the Royal Society of Canada Fellowship and studied at King's College, University of London.

From 1934 to 1937 he was a member of the department of English at Victoria College, University of Toronto, and was appointed to the chairmanship of the department of English at the University of Manitoba in 1937. He came to U.B.C. last September.

# Open Car Door Seen Menace

Chief J. A. McLellan yesterday warned motorists of the danger of automobile doors standing open over the sidewalk longer than is necessary to allow a passenger to alight.

"People getting out of automobiles should, of course, use the door next to the curb," said the chief, "but in doing so, they should see that the door is open only long enough to enable them to get out. This is especially important in the case of the car with the single wide door. So often you see a passenger holding the door of a car open for a few minutes while he finishes a conversation. It seems an insignificant thing and you might argue that any normal pedestrian should see it, but the difficulty is that all pedestrians are not normal, and it should not be assumed that they are.

"Finish your conversation inside the car, before you open the door."

# *Surplus Stills Interesting To Businesses*

Interest in the announcement by War Assets Corporation that a number of war surplus stills are being offered for sale has resulted in several suggested uses in which the apparatus—originally designed for distilling drinking water from sea water—might be adapted.

One Canadian firm is considering using the equipment for recovery of alcohol from dilute solutions for use in flavoring extracts. Another is investigating use of the "stills" for distillation of potato alcohol. A third firm is planning to use the equipment for the evaporation of pure water from sea water on a West Indies island where there is no fresh water.

The "stills" are located at Vancouver and Montreal. They were designed for use by the Royal Canadian Navy, and were placed on ships serving in the South Pacific. Large units were capable of producing 100 tons of fresh water daily from the sea.

# Germany's Problems Talk Theme

"Current Problems in Germany" will be the title of a talk by Brig. J. W. F. Treadwell, director-general of public relations in the British zone of Germany from June 1945 to January 1 of this year, when he addresses the Men's Canadian Club luncheon in the Empress Hotel on January 17.

Brigadier Treadwell is also scheduled to address the men's branch of the Canadian Institute of International Affairs that evening.

For the last 15 months the officer's work had been divided between the British zone and Berlin where the control commission meets. It was his responsibility to issue to the press the principles of Britain's policy in Germany and to explain the methods by which Britain and the United States jointly are restoring German democracy in the zone which they administer.

Brigadier Treadwell is well known to a number of war correspondents whom he met in the last three years of the war, from 1942 to 1945, when he was a first grade staff officer in the International Branch of the War Office. Before this appointment he was at operations staff headquarters, engaged on preparations for the defence of London in case of invasion.

Brigadier Treadwell joined the Scots Guards in 1923, and four years later served in China with the second battalion of the regiment, which formed part of the Shanghai Defence Corps. In 1933 he became A.D.C. to the Commander-in-Chief Aldershot Command and in 1936 entered the Staff College at Camberly. He was appointed assistant to H.R.H. the Duke of Gloucester who entered the staff the same year. In 1938 he became general staff officer at headquarters, Aldershot Command and on the outbreak of war in 1939 he went to France with the British Expeditionary Force as brigade major with the First Guards Brigade.

Brigadier Treadwell was born in 1901 and was educated at Eton College and Christ Church, Oxford. He is married to an American woman and has two sons.

Sixty-six cases of infectious diseases, the majority mumps, were reported to the city health office last month, Dr. R. A. Smillie, school medical health officer, has told the Union Board of Health. Immunizations completed totaled 346, he said, and 444 babies were examined at the seven well-baby clinics.

# *Drill Team Discovers New Home*

Capt. Norman Foster, director and trainer of the Victoria Girls' Drill Team, has been relieved of a big worry—his famous team has found a new "home" in which regular training exercises can be carried out.

Arrangements are now being made for the girls to meet at the Bay Street Armoury, and a satisfactory conclusion of plans is expected.

For the past ten years the drill team has used the Trianon Ballroom. Sale of that site to Albert and Charles Irish, who are to establish a billiard parlor there, was announced recently. Capt. Foster wasted no time trying to locate another training centre for his drill team.

A great deal of interest is being shown in the Dominion of Canada Rifle Association competition, which the unit is now training for under Lieutenant S. G. Digby.

Competitions will be fired at the end of January, February and March at Bay Street Armoury. It will be carried out on miniature range, all across Canada and is open to all armed forces, active and reserve, and cadets.

The Canadian Scottish will enter nine teams, one from each company, one officers' team, one sergeants' team and a cadet team.

# Varied Courses Now in Store For Battalion

More interesting and varied training is in store for members of the First Battalion, The Canadian Scottish Regiment, according to Lieutenant-Colonel R. D. Travis, commanding officer.

Having spent many weeks on basic training consisting mostly of foot drill and routine training, reserve soldiers will soon commence more specialized training.

The battalion is getting to the stage now when the infantryman is much more specialized than he used to be," said Col. Travis. "He must be proficient with infantry weapons and also have a knowledge of gunnery, engineering and tank tactics."

With recruiting going ahead steadily, the battalion is now training in companies and is taking special weapon training.

# Junior Chamber Names Group To Back X-Rays

A special committee of the Victoria Junior Chamber of Commerce has been appointed to assist the T.B. Control Division of the Provincial Health Department, it was learned yesterday.

Headed by E. F. (Ted) Fox, chairman, the committee will conduct a campaign aimed at familiarizing Victorians with the program of the tuberculosis control project and will endeavor to have people visit the department's mobile X-raying unit, which is to be stationed at the Pandora Avenue health clinic between January 21 and February 28.

Mr. Fox, in a report issued to all members of the Junior and Senior Chambers of Commerce, said it was hoped that firms would make arrangements for their entire staff to visit the health clinic for X-rays. Members of the staffs' families may also be included in such a party.

Hours of examinations at the health clinic will be 10 a.m. to 12 noon and from 1:30 p.m. to 3:30 p.m.

The vocational survey to ascertain the number of men employed and the most important trades and industries in Greater Victoria which has been conducted recently is now almost complete, J. F. K. English, municipal inspector of schools, said yesterday. The survey will facilitate the planning and design of the proposed new technical unit. John White, of the school technical staff, is conducting the survey under the direction of Mr. English and George Anstey.


**How Your Child May Be Inviting Colds**

Due to being indoors more with less chance for play, many youngsters' bowels become less regular in winter and this condition often lowers resistance and invites attack by cold germs. To help prevent such colds, keep your child's bowels regular with Children's Own Tablets. These pleasant, little tablets for youngsters 2 to 11 are a laxative and more. They also help sweeten the sour stomach that often goes with out-of-order bowels. Get Children's Own Tablets today and guard your child against unnecessary colds. 25c at druggists.

**KISS YOUR TIRED FEELING GOODBYE!**

Peploss Many Suffer Low Blood Count—And Don't Know It.

The baffling thing about low blood count is that you can weigh about as much as you ever did—even look healthy and strong, yet—you can feel as if you had lead in your legs, dopey, tired and peplens.

Low blood count means you haven't got enough red blood corpuscles. It is their vital job to carry life-giving oxygen from your lungs throughout your body. And just as it takes oxygen to explode gasoline in your car and make the power to turn the wheels, so you must have plenty of oxygen to explode the energy in your body and give you going power.

Get Dr. Williams Pink Pills today. They are world-noted for the help they give in increasing the number and strength of red corpuscles. Then with your blood count up, you'll feel like bounding up the stairs as if you were floating on air. Ask your druggist for Dr. Williams Pink Pills today.

Retail Bulletin Number 10
W.P.T.B. 82798
**War Surplus Stock**
875 YARDS | 75c PER YARD
BRAND NEW
(But Slightly Soiled Edges)
**NET CURTAIN MATERIAL**
★ 96 INCHES WIDE
Suitable for curtains, Confirmation or Communion veils, covers for strawberry patches, cherry trees, screen porches, etc.
NOTE: A quantity of this material has been laid aside for mail orders
**The "WAREHOUSE"**
1110 Government St. Near C.P.R. Ticket Office
1420 Douglas St. Near City Hall
"WE CLOTHE THE FAMILY"

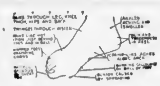
Foot Comfort Guaranteed
New Scientific Featherweight Arch Supports individually fitted to your needs. Relieves fallen or weakened arches the cause of most foot ailment. Thousands relieved of painful feet, bunions, callouses and corns. The feet are an asset to health. Don't neglect them.
SPECIAL APPOINTMENTS — HOURS 9 4
Office Phone G 5025 Residence B 1136
PERFECT COMFORT ASSURED
SMITH SYSTEM
FREE FIRST TEST
SCIENTIFIC FOOT HEALTH APPLIANCES
745 YATES STREET

The Best Bandeau for You?
Of course, it's the one that fits you best, gives you the style line you like, the most comfortably.
That's why you'll like Charis bandeaux and bras. They're especially designed in variations to fit all figure measurements. Call your Charis Corsetiere for a convenient appointment, free of charge, in your home.

DON'T SHOP—CALL FOR THE RIGHT FIT!
CHARIS
MRS. L. DOBLE
Charis Distributor of Victoria
Room 104, 612 View St., Victoria, B.C. Phone G 1533

J. VAN MAANEN
Formerly of Wenger's Ltd.
WATCHMAKER
and
JEWELER
133 PEMBERTON BLDG.
PHONE G 4921
RES. PHONE G 1215

Gonzales'
NMO
Beauty Salon

DAPHNE
BEAUTY
SALON
B 4541
1704A LILLIAN ROAD
OFF FAIRFIELD

EVERYONE CAN HAVE HOME ENTERTAINMENT
WITH THESE
"FLEETWOOD" RECORD PLAYERS
$16.95
Kent's
641 YATES E 7104

TELEPHONE
E 2513
Harold S. Timberlake
OPTOMETRIST
HAVE YOUR EYES EXAMINED REGULARLY
647 YATES STREET APPOINTMENTS 9 to 5

IN
FOSTER'S
JANUARY
FUR SALE
There is the reputation, the experience of fifty five years of service behind every coat we sell. Every price tag is a genuine reduction and every fur carries the Foster's Label.

| | |
|---|---|
| South American Weasel Coat Reg. $695.00 for | $495.00 |
| Natural Silver Fox Coat. Reg. $875.00 for | $695.00 |
| Scotch Moleskin Coat Reg. $450.00 for | $360.00 |
| Dyed Hair Seal Coat. Reg. $150.00 for | $95.00 |
| Gray China Kid Coat Reg. $285.00 for | $225.00 |
| Australian Antelope Reg. $250.00 for | $198.50 |

Nothing But FURS
A. E. ALEXANDOR, Pres.
Foster's FINE FURS
Furriers Since 1895
753 Yates Street

JANUARY SALE at WILSON'S

Clearance
Ladies' Coats
$17.75 ... $29.75

The Famous Elton
... coat direct from London ... of the light-weight self-sealing fabric ... to moisture, yet light in weight and with perfect ventilation.
Smartly styled and only $33.50
Genuine Borsalino Hats are now at Wilson's
1221 GOVERNMENT ST.
W. & J. WILSON CLOTHIERS SINCE 1862

# Books and Authors

Books on Canada by Canadians can be stressed at no better time than the present. The Citizenship Act went into force on January 1 of this year, and during the past week Canadian citizens have been marking Citizenship Week from Sydney, Nova Scotia, to Victoria, where the official British Columbia ceremony was held on Friday.

The phrase "from Sydney to Victoria" would be an excellent one for the Canadian Broadcasting Corporation, which almost daily offends the people of Vancouver Island and the far eastern sections of the Maritimes with "from Halifax to Vancouver."

Longmans, Green & Company, Toronto publishers, have linked nine books with the citizenship theme, all by Canadians well known in the field of literature.

Canadian history is the classification for "Colony to Nation," by Professor A. R. M. Lower, United College, Winnipeg. The work is interpretive, combining factual knowledge, details of political history and early expansion, ranging from the founding of French Canada to the problems facing Canada after the World War.

**DRAMATIC NOVEL OF MEN IN WAR**

Another work is "Home-Made Banners," by former War Correspondent Ralph Allen, in which it was the author's intention to express for the first time in dramatic novel form what this country's men thought and felt about the war. Allen was a sergeant in the Royal Canadian Artillery before becoming a correspondent.

Among West Coast writers, Bruce Hutchison's "The Unknown Country" is included. In common with many other of the works, this book is not a current publication.

Other books selected for promotion through the newly-acquired citizenship of Canadians are "Canadian Government and Politics," by Professor H. McD. Clokie, University of Manitoba; "Johnny Chinook," by Robert E. Gard; "The Ring in the Grass," by Maude Hill Beeton; "Fisherman's Paradise," by Jack Hambleton; "The Castle Buck," by Phil H. Moore; "Plowing the Atlantic," by G. J. Tranter.

"The Muskrat Man," by Charles Clay, published by the Ryerson Press, is also excellent for the cause of citizenship with its excellently-told story of outdoor life in the Canadian North.

**CANADIAN GUP NEW CREATION**

The United States is usually in the forefront of the unusual creation, including Popeye's Jeep, Kilroy, Yehudi and many others. Great Britain took its share, however, in wartime with the old favorite Mr. Chad and the R.A.F. Gremlins.

Now, thanks to a young woman writer with imagination, Canada has its Gup, a creation to rank with the best in international competition.

Lesley McNaught Striuck is a youthful Toronto housewife who graduated to literature and Gups, which are everywhere, via Toronto's Havergal College and art school.

"Gups are just little people that appear," the young blonde, merry author and artist-creator of Gups explains seriously. "They don't resemble any other creature. They are seldom the same twice. They are stupid but good-natured. There aren't very many adult Gups. They're like spots before your eyes."

Apparently one of the major characteristics of Gups is that when remorseful, they are ready and willing to turn a new leaf. In fact, they turn new leafs like mad when given a chance.

Mrs. Striuck's book of Gup-stories and Gup-pictures was recently published by the Ryerson Press.

• • •

**HUMAN SKIN FOR BINDING**

Apart from ivory, there is nothing more durable than human skin, according to William Dorbils, a Vancouver bookseller.

All of which leads up to the fact that the proprietor of a small bookstore has in his possession a large book completely bound in human skin. Entitled "Lexicon-Graeco Latinum," the volume was compiled by one Joannis Scapulae in 1615. It is 16 inches long and 10 inches wide, weighing about ten pounds.

The unusual binding material was popular in the Middle Ages in France and Germany, according to Mr. Dorbils.

• • •

Three books by local or British Columbia authors were among the most popular reading at the public library last week. Highest on the list, second, was Edward F. Meade's "Remember Me." Miss Emily Carr's autobiography, "Growing Pains," was seventh choice, while Stanwood-Fletcher's "Driftwood Valley" completed the first eight.

Other choices were the perennials of the past year, "The Egg and I" and "Forever Amber," with "I Chose Freedom," "Unforgettable, Unforgotten," "The King's General."

• • •

JOTTINGS—Lionel Stevenson has added something long needed by lovers of the works of William Makepeace Thackeray in an excellent biography of the great English novelist entitled "The Showman of Vanity Fair." . . . Usual reason given for the dearth of Thackeray biographies is the fact that no English novelist, except perhaps Scott, revealed such a complete character portrait of himself in the pages of fiction . . . "Burke's Distinguished Families of America" was published for the first time yesterday in London . . . Even the Trumans, Roosevelts and Eisenhowers of America failed to make the grade however since only families "of British origin who are now resident in the United States" are eligible for the companion piece to "Burke's Peerage" . . . Canadians too are ignored despite the title . . . The letters of the great small town newspaperman, William Allen White have been edited by Walter Johnson and published . . . Following "Lost Week-End," Louis Paul has written the story of a woman alcoholic . . .

## Current Reviews

**"Balzac," by Stefan Zweig posthumously, translated by William and Dorothy Rose; MacMillan Co. in Canada, price $4.50.**

Honore de Balzac—the "de" was invented—was the stormy petrel of French literature for some 20 years leading up to the outbreak of the French Revolution. His contemporaries, Victor Hugo, Alexandre Dumas, Sainte-Beuve and others, bore his body to the grave when his heart collapsed in what should have been the prime of his days, and Hugo at least was sincere in a funeral oration in which he linked Balzac with the immortals in a turbulent, changing age. No biographer would have found this disciple of Rabelais easy to portray, the saga so mixed with the buffoon, the clever with the inane, the stern disciplinarian with the licentious seeker after pleasure, the peasant with the snob. Stefan Zweig died in 1942, leaving the manuscript, or notes, for this biography, on which he had worked for ten years, to others. It comes, then, unrevised by its author; and in translation, which however faithful, always serves to make a work more remote. That may account for the tiresome repetition of the same thoughts, often in identical words, with which the first half of the book too liberally is sprinkled. There is almost a proselytizing of the idea that genius is privileged to be licensed, whereas the world has found it true that license has seldom added to the stature of any man, be his genius what it may. The essential merit of Stefan Zweig's posthumous work is to be found in a careful record of the tremendous scope of Balzac's intent in the "Comedie Humaine," which was no less than to show every facet of human society as it appeared to him, the almost superhuman force with which he drove himself to work in a lifetime plagued by debt, and the circumstances under which some of Balzac's most important works were written. Overemphasized in the book are those facets of Balzac's life which are the least creditable, and yet one feels that Mr. Zweig would have defended this on the ground of realism. Genius is so rare in the world however, that is it not better followed for itself than for its abnormalities?

**"The Road to Nationhood," by Wilfrid Eggleston; Oxford University Press, $2.50.**

Those of British Columbia's taxpayers who are interested enough in fundamentals underlying the system of taxation to want to know what is behind current Dominion-Provincial financial conversations will find this is a most informative work.

At a time when negotiation with Ottawa of new agreements by the nine provinces is still front-page news, readers of Mr. Eggleston's remarkably concise treatment of the whole complex situation will find an explanation of causes leading to the breakdown of the 1945 Dominion-Provincial Conference and the Provinces' recourse to unilateral agreements.

"The Road to Nationhood" was on the presses before completion of Premier John Hart's deal with the Federal Government was announced, but is none the less topical on that account, for it explains in simple terms many of the factors that Mr. Hart may have felt should be common knowledge to every British Columbian who makes out a tax return. Indeed, in some respects it is remarkable that the author should have been able to predict months in advance the broad lines on which British Columbia's new agreement would be reached.

**OFFERS PICTURE OF CURRENT EVENTS**

Mr. Eggleston's new book is of more than passing interest, while offering a picture of current events, it is at the same time a valuable history of Canada's growth, presenting facts that are essential to a complete understanding of its problems in the broad sense.

Of the author himself: A Queen's University graduate, journalist of distinction, and constant associate with Dominion Government circles, member of the secretariat of the Rowell-Sirois Commission; joint author of two studies of that commission, and Parliamentary correspondent in Canada of The Manchester Guardian, The Economist (London) and Saturday Night (Toronto).

This book is the result of Mr. Eggleston's research into the origins of Canada's Federal union and his reporter's knowledge of conditions in the provinces throughout Canada.

Timely and authentic, it is a book of the highest importance to British Columbians and all Canadians.
—R.M.

# Churchill Busy On War Story

LONDON, Jan. 11 (Reuters)—The World War era memoirs of Winston Churchill, Britain's wartime Prime Minister, will not be completely committed to manuscript form for several years, it was learned today from a well-informed source today.

Reports of an early publication of the Conservative Party leader's vast storehouse of political knowledge, which will include the history of the war, were said to be known to be incorrect.

The work of dictation, part of Churchill's intense daily routine, still is in progress. The work so far accomplished is partly in the notebooks of his secretary and partly on dictaphone rolls.

But Churchill has steadfastly refused to allow the writing of his memoirs to take up all his time since he relinquished the post of Prime Minister after his Government was defeated in the 1945 general elections.

TREHERBERT, Wales (CP)—"Coals to Newcastle," 1947 version: Coal from the north of England is being used to fire locomotives operating in the heart of the Rhondda Valley coalfield.


Spencer's

Lending Library

Offers all lovers of reading the best in current

Non-Fiction

Novels

Mystery and Adventure Stories

90¢ Per Month
3 Months for 5.00

DAVID SPENCER LIMITED



HBC

Read the Newest Books by Favorite Authors. Join "The Bay's"

LENDING LIBRARY

RATES

4c per day
(15c minimum)

90c per month

Library, Mezzanine Floor at THE BAY



DIGGON-HIBBEN LTD.

It's a Lot of BOOKS

There are literally thousands of these, the novels, the latest books for everyone about everything. For the last word in good reading join DIGGON'S Library.

90¢ MONTHLY
$5.00 for 6 Mos.

• DIGGONISM
Many a man looks everywhere for his worst enemy, save in his own mirror.

DIGGON'S
GOVERNMENT STREET



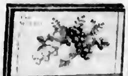

BRIDGE PRIZES

LOVE'S CHOICE CONCENTRATED FLAVORS

In a brilliantly colored (less than a dollar) Gift Package just what you have been looking for.

Select an assortment of 6 of Love's Flavors from your grocer's stock and he will give you one of these Boxes. If he is out of boxes send us his sales slip for the six bottles and we will mail you the Box and Cooking FREE. Should you want the complete package mailed anywhere in Canada send us list of 6 Flavors and enclose 8 cents plus 18 cents for postage.

All these Grand Flavors are still at prewar prices.

Write for descriptive Leaflet.

We provide Any Flavor Anytime for Every Taste and Purpose.

Love—The Flavor Man

82-86 Lombard Street, Toronto 1, Ont.
SELLING DEMONSTRATORS WANTED

For Comfort Choose Madsen

The MADSEN trade mark indicates that comfort has been the keynote in both design and construction. You will always be satisfied with MADSEN upholstered furniture.

A. P. MADSEN LTD.
Manufacturers of Fine Furniture and Sleeping Units

1194 HOMER STREET, VANCOUVER, B.C.

EMPIRE GARDEN TRACTORS
BUILT TO DO THE JOB

3 H.P., 6 H.P. and 1½ H.P. BRIGGS & STRATTON ENGINES
Designed for Ploughing, Discing, Cultivating, Sickle Bar Mowing, Driving Saws, Grinders, Pumps and Spraying Trees

Please Write H. A. BLODGETT, 1000 TRAFFORD PLACE, VICTORIA, B.C., For Further Information


LI'L ABNER — The Mammy Who Came to Dinner — By Al Capp

RIP KIRBY — By Alex Raymond

BLONDIE — Maybe He's the Modest Type — By Chic Young

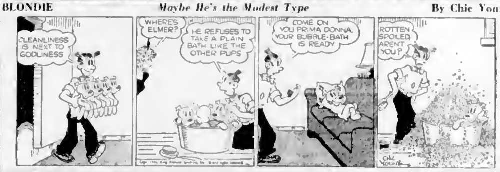


MARY WORTH'S FAMILY — By Dale Allen

POPEYE

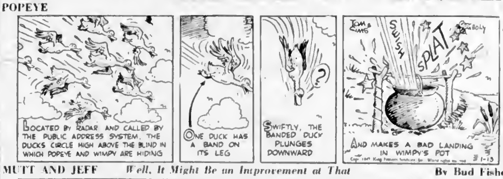


MUTT AND JEFF — Well, It Might Be an Improvement at That — By Bud Fisher

POP — Lost — By J. Millar Watt

THE NEBBS — Homesick — By Hess

PENNY — By Harry Haenigsen

# At the Theatres

## Lady Luck Brings Comedy of Gaming

A delightful comedy-romance played against a gay background of professional gamblers, is "Lady Luck," which will open tomorrow at the Capitol Theatre with Robert Young, Barbara Hale and Frank Morgan in the stellar roles.

One of the season's most sprightly offerings, this RKO Radio film casts Young as a lad who lives very [illegible] charming Miss Hale as a damsel who, by reason of her descent from a long line of gambling ancestors, despises games of chance.

## Exciting Drama Comes Tomorrow

Helmut Dantine and Andrea King are teamed again as co-stars of Warners' "Shadow of a Woman" suspenseful film drama of murder and mystery opening tomorrow at the Atlas Theatre. Others featured in an excellent supporting cast are: Don McGuire, Dick Erdman, John Alvin and William Prince.

Produced by William Jacobs "Shadow of a Woman" was directed by Joseph Santley. The screen play was written by Whitman Chambers and C. Graham Baker. Adolph Deutsch contributed the film's original music.

## Gary Cooper Stars In Action Picture

Warner Bros.' "Cloak and Dagger," the United States Pictures production currently playing at the [illegible] fans the opportunity of seeing their favorite star in a role radically different.

In his newest screen portrayal Cooper appears in the role of Alvah Jesper, professor at a small Eastern university.

When circumstances arise which, overnight, project him into a maelstrom of risk, danger and sudden death, Jesper reacts in a manner which speaks well for a man of deep courage and true valor.

## Comedy and Songs Stars Johnny Coy

Comedy, songs, spectacular dance numbers, and a light-hearted romance are expertly put together to make up Republic's new filmusical, "Earl Carroll Sketchbook," starring Constance Moore and William Marshall, which ends tomorrow night at the Dominion Theatre.

Johnny Coy, whose previous screen dancing has rated raves from audiences across the country, performs three dance routines in the Republic film which also features Dorothy Babb, Bill Goodwin, Vera Vague, Edward Everett Horton and Hillary Brooke.

In Guatemala, citronella and lemongrass oil are used in making soap and perfume.

### Amusements

**ON THE SCREEN**

**Astor**—Joan Davis and Jack Oakie in "She Wrote the Book."

**Atlas**—"Shadow of a Woman," starring Helmut Dantine and Andrea King.

**Capitol**—Robert Young and Barbara Hale in "Lady Luck."

**Dominion**—"Earl Carroll Sketchbook," starring Constance Moore and William Marshall.

**Oak Bay**—Gracie Fields and Constance Bennett in "Paris Underground."

**Plaza**—"Black Angel," starring Dan Duryea and June Vincent.

**Rio**—Gene Tierney and John Hodiak in "A Bell for Adano."

**Royal**—"Cloak and Dagger," starring Gary Cooper.

**York**—Gary Cooper and Ingrid Bergman in "Saratoga Trunk."

**FASHIONS AND ACCIDENTS**

LONDON (CP)—Employers must watch the vagaries of fashion, said a London judge awarding a girl worker £35 ($140) damages for a broken arm suffered in a fall. He said the accident, on a rough patch of factory floor, would not have happened had the girl worn low heels.

ROSSALL, Lancashire, England (CP)—Highest beacon guiding shipping off the Lancashire coast—a 131-foot steel mast with four lights—has been built here.

HELD OVER 2 MORE DAYS MONDAY and TUESDAY
UNIVERSAL PRESENTS DAN DURYEA JUNE VINCENT PETER LORRE
Black Angel with BRODERICK CRAWFORD
Plaza

SHOWING MONDAY and TUESDAY
GRACIE FIELDS CONSTANCE BENNETT in "PARIS UNDERGROUND"
PLUS
GYPSY ROSE LEE • RANDOLPH SCOTT in "BELLE OF THE YUKON" in Technicolor
Oak Bay

GRIEG! BEETHOVEN! DVORAK! DeBUSSY! ROSSINI!
ROYAL JAN 20
SELMA REYES Guest Artist
Victoria Symphony Concert
MELVIN KNUDSEN—50 MUSICIANS
BOX OFFICE NOW OPEN

MUSICAL ART SOCIETY PRESENTS
JOAN OF ARC
STEVENS' MARIONETTES
EMPRESS HOTEL
FRIDAY, JANUARY 24—8:30 P.M.
GUEST TICKETS $1.19 CHILDREN 55c
Tickets for Sale at Fletcher's Music, Spencer's, Marionetta Library

DAD'S COOKIES PRESENTS
THE ROMANTIC BARITONE VOICE OF
JOHNNY BETTS
THE SINGING EVANGELIST
TONIGHT AT 10:45
AND
MONDAY, WEDNESDAY AND FRIDAY AT 10:00 A.M.
OVER
CJVI
900 ON YOUR DIAL

MIDNIGHT TONITE, 12:01
ALWAYS THE FINEST IN MOTION PICTURES
GARY COOPER INGRID BERGMAN
EDNA FERBER'S STORY OF STORIES SARATOGA TRUNK
WARNERS' BIGGEST!
FLORA ROBSON • HAL B. WALLIS
SAM WOOD
BUD ABBOTT LOU COSTELLO IN HOLLYWOOD
An M-G-M Picture
PLUS
ABBOTT COSTELLO IN HOLLYWOOD
AND THAT GOES DOUBLE
YORK

ASTOR THEATRE—G2322
MONDAY TUESDAY, WEDNESDAY
Joan Davis and Jack Oakie in "SHE WROTE THE BOOK"
Plus
Pat O'Brien and Ellen Drew in "MAN ALIVE"
Fox News

I.O.D.E. Presents
MERVIN CUMMINGS
Violinist and Composer
VICTORIA HIGH SCHOOL AUDITORIUM
MONDAY, JANUARY 13, 1947
8:30 P.M.
Tickets $1.00 on Sale at Marionette Library and Fletcher's Music Store

TOMORROW! MONDAY the 13th
YOUR LUCKY DAY ...FOR FUN!
OODLES and OODLES OF IT!
YOU WIN ALL THE FUN... in this glorious romance of a girl who took a chance on a man who always wins!
ROBERT YOUNG BARBARA HALE FRANK MORGAN in
Lady Luck
with JAMES GLEASON • DON RICE HARRY DAVENPORT
Plus "HIGHWAY MANIA" Today's Traffic Problems COMMUNITY SING NEWS
Capitol

Grand Opening — Jan 15
KNOTTY PINE
VANCOUVER ISLAND'S NEWEST DINE AND DANCE
OUR SPECIALTY
REAL SOUTHERN FRIED CHICKEN AND T-BONE STEAKS
ALSO MODERN COFFEE BAR
LOCATED ON ISLAND HIGHWAY
Opposite Langford Auto Race Track
DINING ROOM 5 P.M. TO 12 MIDNIGHT WEDNESDAY TO SATURDAY
SUNDAY 12 NOON TO 8 P.M.
COFFEE BAR OPEN 12 NOON
C. Tostevin and H. Rhodes Proprietors
Phone Belmont 3T

Do You See What I See?
"HOT FRIED CHICKEN HOME DELIVERED"
Delivery Charge 25c for Any Number of Orders
MOLLIE'S BAR-B-Q
OPEN DAILY: 5 P.M. to 1 A.M.
482 GORGE ROAD W. PHONE B 1915

Famous Players Theatres
SHOWING MONDAY
TUESDAY WEDNESDAY THURSDAY
IN A STORY MORE WONDERFUL! IN A ROLE MORE DANGEROUS THAN ANY HE'S EVER PLAYED!
Gary Cooper
WARNER BROS. "CLOAK AND DAGGER"
WITH ROBERT ALDA
The Picture that introduces LILLI PALMER
Royal
EXTRA "IN THE POOCH PARADE" SPEAKING OF ANIMALS
LATEST ROYAL NEWS

GIRLS ENTERING WOMANHOOD...
LYDIA E. PINKHAM'S VEGETABLE COMPOUND
Is GETTING UP Getting you Down?
If morning finds you only half rested, still weary—if your sleep is broken by fitful tossing and turning—your kidneys may be to blame. When your kidneys get out of order, your sleep usually suffers. To help your kidneys regain a normal condition, use Dodd's Kidney Pills. Dodd's help the kidneys get rid of poisons and excess acids in your system. Then your uneasiness disappears—you can enjoy restful unbroken sleep—and awake refreshed and ready for work or play. Get Dodd's Kidney Pills today.

ENTERTAINMENT VALUE PLUS! ALWAYS TWO BIG SHOWS

"THE STAR MAKER"
with BING CROSBY LOUISE CAMPBELL LINDA WARE NED SPARKS
Laura Hope Crews Janet Waldo
Walter Damrosch with the Philharmonic Orchestra of Los Angeles
SECOND GREAT FEATURE
GENE TIERNEY • JOHN HODIAK WILLIAM BENDIX in
JOHN HERSEY'S A Bell for Adano
SHORT SUBJECT IN TECHNICOLOR "THROWING THE BULL"
RIO THE PLACE TO GO

ROYAL • FRI. • JAN. 17
THE GREAT ITALIAN TENOR!
Schipa
(Pronounced Skeepa)
Read what a famous "tough" critic says . . .
CHICAGO DAILY TRIBUNE
Thursday, Oct 31, 1946 9
ON THE AISLE
By Claudia Cassidy
Tito Schipa, master singer, returned to the opera house last night on the crest of a wave of tenors, and about the only change worth noting was that at the end of the performance he had the house lights turned up without singing "M'Appari." This was rank heresy at a Schipa recital otherwise orthodox in what he sang, how he sang it, and the way his audience roared its delight — and specific demands for more.
Mr. Schipa could scarcely have done a better propaganda job for bel canto had he wore a sandwich board proclaiming its virtues. For while a slightly deeper shadow may have fallen during these five wartime years of absence it was never apparent in the gossamer ease with which he spun a Mozart or a Donizetti phrase, the purity with which he sang Schubert, the exquisite artistry he gave to Pergolesi's "Nina" on the heels of superb Scarlatti, or the exuberance with which he tossed off the harlequin serenade from "Pagliacci" and the sparkling Neapolitan encores. And if anyone has sung "Il mio tesoro" or "Una furtiva lagrima" with such mastery since Schipa sang them the last time, I was not around to listen.
It was, as the audience was saying, wonderful to have him back with Otto Seyfert to play hand tailored accompaniments and beguile a Schipa rest period with anything as engaging as the two Brazilian dances of Darius Milhaud.
Seats NOW!

ATLAS A FAMOUS PLAYERS THEATRE
STARTS TOMORROW—MONDAY AND TUESDAY 2 DAYS ONLY
ANOTHER GREAT ATLAS SPECIAL
"THEY DIED WITH THEIR BOOTS ON"
Starring ERROL FLYNN OLIVIA De HAVILLAND
MYSTERY! SUSPENSE! TEMPTATION THAT DESTROYS BEHIND THE Shadow of a Woman
With HELMUT DANTINE ANDREA KING

SWEET 16's JANUARY CLEARANCE SALE CONTINUES
DRESSES WIDE SELECTION CREPES • WOOLS
Reg. to 12.95 4.95 Reg. to 15.95 5.95 Reg. to 16.95 7.95
HATS TO CLEAR 1.00 UP
FUR-TRIMMED COATS
Values to 89.50 39.50 Values to 59.00 29.50
Budget Plan—NO Interest, NO Carrying Charges
SWEET 16
10 FASHION STORES IN B.C. 727 YATES

A FAMOUS PLAYERS THEATRE
BEAUTY, ROMANCE, MELODY and THRILLS!
"Earl Carroll Sketchbook"
Starring Constance MOORE William MARSHALL
TOM CONWAY in "FALCON'S ADVENTURE"
MONDAY ONLY
DOMINION

# New C.B.C. Educational Plans Announced for Spring Term

This Week's Radio

New educational programs for the Spring term have been announced by Philip J. Kiteley, director of school broadcasts.

The schedule promises student listeners and their parents throughout British Columbia a parade of varied programs for afternoon ... book reviews and reading, songs and musical appreciation, woodcraft, British Columbia place names and their history, science, vocational guidance, animals and birds of Canada, Canadian painters, and a performance of Shakespeare's "Macbeth" in five instalments.

The British Columbia school broadcasts will be heard daily Monday through Friday at 2 p.m. over CBR and most stations in the Interior. The first broadcast will be held Friday.

Bill Buckingham, Juan Root and Frank Vyvyan head the roster of leading West Coast actors who will come to the microphone in the dramatization.

USE OF MATERIAL PARALLELS STUDY

Director Philip Kiteley has arranged the material with a view to paralleling as much as possible the regular schedule of studies in schools, so that the programs will be of maximum practical value to teachers.

Monday's series will deal with legends of Pacific lands followed by a series on the development of transportation. Tuesday's broadcasts will again feature song time for grades I and II and the musical for Grades I and II and the musical carpet for Grades III and IV. On Wednesdays there will be talks on the origin of unusual British Columbia place names, the "Out-of-Doors Club" and science on the march.

Music for intermediate grades is scheduled on Thursdays while on Fridays the series on animals, birds, and Canadian painters will be presented. The dramatization of "Macbeth" will be heard on five Fridays, February 14 to March 14, at the special time of 2 30 p.m.

* * *

Some of radio's top stars will gather to honor Edgar Bergen and Charlie McCarthy at a tenth anniversary party thrown by N.B.C. at Beverly Hills today. On hand for the broadcast will be Dorothy Lamour, Rudy Vallee, Don Ameche and Nelson Eddy.

* * *

**The Mills Brothers will replace the King Cole Trio as regular members of Kraft Music Hall. The group, originally made up of four brothers, includes Father John Mills, his three sons, Harry, Herbert, Donald, and a guitar player. Mills, Sr., who trained the group from infancy, joined the team when his son John Mills, Jr., died.**

* * *

Parkyakarkus, star of "Meet Me at Parky's" has been honored by the Los Angeles Post Office by the title "honorary postmaster" of the city for the month of January. The tribute came to him after his broadcast describing the duties and toils of all postal workers.

* * *

Students of Wheaton College, Wheaton, Ill., elected Jo Stafford their favorite feminine radio singer.

* * *

**Judy Canova, star of her own program, "Judy Canova Show," started out to be an opera singer and ended as one of radio's outstanding singing comediennes.**

JUDY CANOVA

Born in Jacksonville, Fla., Judy attended grade and high school there, and then went to Cincinnati Conservatory of Music where she began training for the operatic career her mother, who had been a concert singer, hoped she would have. But Judy and her sister, Annie, formed a singing team, and it wasn't long before Judy discovered that her unique rendition of comedy songs proved far more popular than her attempts at opera.

The girls went to New York where they got their first job in radio billed as the Happiness Girls. A short time later, their brother Zeke joined the act and the family got its first big-time radio break in 1934 when Paul Whiteman heard them and promptly put them on his program.

Judy went on to star in Broadway productions as "Ziegfeld Follies of 1937," "Calling All Stars" and "Yokel Boy." She first went to Hollywood in 1940 and has appeared in many pictures since.

## Best Book of Year On the Rio Screen

Glamorous Gene Tierney turns blonde for her starring role in 20th Century-Fox film version of John Hersey's Pulitzer prize-winning novel, "A Bell for Adano," which opens tomorrow at the Rio Theatre. Gene is seen in the role of the fisherman's daughter, Tina, who was every glamorous ... John Hodiak portrays the story's central character, Major Joppolo, with the might of right in his fists and the fire of a man in his arms. William Bendix, as Major Joppolo's sergeant-aide, is also starred in the hit.

## "Saratoga Trunk" Colorful Picture

Starring two of Hollywood's most colorful figures, Gary Cooper and Ingrid Bergman, Warner Bros.' lustiest of dramas, "Saratoga Trunk," opens tomorrow at the York Theatre with a midnight showing tonight. Against the background of languorous New Orleans in the early '70s and the brawling, flashy, holiday town of Saratoga, the film traces the saga of a rough-hewn man of the West and a magnificent Creola beauty, drawn irresistibly together, who form a strange partnership for riches against the world.

## Tito Schipa Will Sing At the Royal Friday

The prince of singers, Tito Schipa, who was recently acclaimed as "the greatest tenor of our time," has chosen a program of wide variety and audience appeal for his concert at the Royal next Friday evening on the Hilker Attractions concert schedule. The program follows:

"Sento Nel Core," Scarlatti, "Se Florindo E' Fedele," Scarlatti, "Le Violette," Scarlatti.

"Nocturne," Op. 15, No. 2, Chopin; "Waltz," Op. 42, Chopin. Ralph Linsley, piano.

"M'Appari," from "Martha," Flotow, "Una Furtiva Lagrima," from "L'Elisir D'Amore," Donizetti, Arlaquin's Serenade from "Pagliacci," Leoncavallo.

"Minstrels," Debussy; "Piece en forme de Habanera," Ravel-Erincourt, "Malaguena," Lecuona. Ralph Linsley, piano.

"In the Louxembourg Gardens," Manning; "I Shall Return," Schipa; "Chi Se Ne Scorda Cchiu," Berthelemy.

## Starring in Picture at the Royal

Gary Cooper and his new leading lady, famous European star, Lilli Palmer, engage in a heart-warming romance in Warners' "Cloak and Dagger," a United States Pictures production, now showing at the Royal Theatre. Robert Alda is also featured in the drama which is based on the breath-taking activities of a mild-tempered man forced to dissolve a dangerous opponent.

# Farms and Gardens

## *January Chores*

W. H. Warren, of the Victoria Horticultural Society, offers some timely advice to gardeners this month. He recommends checking all stored produce for signs of decay. Potatoes should have sprouts removed. Currant, gooseberry, fruit trees, roses, etc., which harbor diseases and pests, may be sprayed with dormant strength lime sulphur during a dry, frost-free spell any time between now and when growth starts in March.

For all who have facilities to make an emulsion, Mr. Warren suggests consulting the local entomologist on the use of a combined lime-sulphur oil spray which is preferred. Give house plants a thorough syringe as often as possible. The dry air in the house is not conducive to good growing conditions for most pot plants. Place them outdoors during spells of warm rain. Check them regularly for pests — mealy bug, aphis, etc.

Turn the compost if not already done. Broad beans and early hardy peas may be sown about February 1 if the drainage is good and soil warm. Indoors one may sow seed of Spanish onions, leeks, cauliflower, primulas, lobelia and the Christmas fruiting Jerusalem cherry. Rhubarb may be forced in gentle moist heat in a dark place. Plan the garden now. The average back garden is so small that considerable thought should go into the matter of getting the maximum production and succession of crops from the vegetable plot.

Great pleasure can be had, Mr. Warren concludes, by forcing branches of trees and shrubs indoors. First select artistic branches, he advises, with an abundance of plump flower buds. Place in water in room at 50 to 60 degrees and spray branches daily. They may be given more heat after the buds swell.

## *Latest in Roses*

Respecting the "Ena Harkness," a new red rose introduced in England, which won the N.R.S. gold medal in 1945, Mr. Warren states "it is fragrant, crimson scarlet and does not fade, a cross between Crimson Glory and Southport. Mr. Layritz saw this rose on a recent trip to Britain, but was unable to obtain stock for early distribution." Mr. Warren also quotes Dr. John Hanley of the University of Washington's Arboretum: "One of the best features of the new rose, 'Ena Harkness,' is its lovely fragrance. This is a beautiful crimson variety, which has won every possible award in England. We should know a bit more about it by next year, for it is now being propagated by Conard and Pyle, Westgrove, Penn., for distribution to rose trial gardens throughout the States prior to releasing it for general sale. It looks very, very good."

## *Testing Results*

Lists of herds in the Vancouver Island (South) Cow Testing Association, whose averages were of 30 pounds or more of butterfat for the month of December, together with the quantity of milk and the name of owner, were furnished by T. G. M. Clarke, supervisor for the association.

Large herds, 26 cows and over, G. A. Swan, 961 lbs., 48.6 lbs.; Messrs. E. and T. Raper, 1,220 lbs., 44.6 lbs.; Heather Bank Estate, 988 lbs., 41.1 lbs.; Woodwyn Farm, 734 lbs., 39.8 lbs.; H. Hutt, 821 lbs., 39.1 lbs.; J. S. Rashleigh, 778 lbs., 38.1 lbs.; P. W. Burdge, 822 lbs., 37.5 lbs.; P. L. Kingston, 656 lbs., 37.3 lbs.; J. T. Godfrey, 799 lbs., 36.8 lbs.; R. Rendle, 815 lbs., 34.6 lbs.; G. Rogers, 729 lbs., 34.3 lbs.; Messrs. Easton and Goodwin, 660 lbs., 33.4 lbs.

Small herds, 25 cows and under, W. S. Wetmore, 840 lbs., 42.7 lbs.; E. Welsh (partial herd), 815 lbs., 40.1 lbs.; N. J. Anderson, 750 lbs., 39.4 lbs.; D. McLennan, 774 lbs., 39.1 lbs.; A. Longland & Son, 964 lbs., 38.7 lbs.; S. Hoola & Son, 591 lbs., 32.8 lbs.; A. Glins, 592 lbs., 30.4 lbs.; E. S. Price, 656 lbs., 30.0 lbs.

## Your Daily Forecast

By EDWARD A. WAGNER

PLANETARY DAILY GUIDE FOR SUNDAY, JANUARY 12, 1947

Keywords for the Day: Adjustment, Sociability, Inspiration.

Sunday in General: This should be a very pleasant, satisfying day for those who tune in on the basically constructive social and romantic trends. Show affection to elders. Cultivate old acquaintances.

If January 12 is Your Birthdate: "Many Happy Returns." Famous persons born on this date include: Charles Perrault, French author; Johann Heinrich Pestalozzi, educational reformer; John Singer Sargent, artist.

Your Year Ahead: Social and financial advantages accrue, and many problems are solved quietly but effectively. Luck is with you to a very considerable degree. Grasp opportunities. Forward friendships. Improve home.

PLANETARY DAILY GUIDE FOR MONDAY, JANUARY 13, 1947

Keywords for the Day: Persuasion, Decision, Power.

Monday in General: Morning hours appear the most propitious for adjustments with others, especially if a social note is struck and one injects some new or original angles. Find ways around P.M. moods and situations.

If January 13 is Your Birthdate: "Many Happy Returns." Famous persons born on this date include: George Fox, founder of the Society of Friends; Salmon Portland Chase, statesman; Horatio Alger Jr., author.

Your Year Ahead: Persuade others to your viewpoint by impersonal argument this year. Overforcefulness appears hazardous. Unselfish service helps you win added popularity in your world. Friends are lucky.

(Released by Consolidated News Features, Inc.)

OTTAWA, Jan. 11 (CP)—Claims for unemployment insurance benefits in November were fewer than in the same month of 1945, the Dominion Bureau of Statistics reported today.

While a seasonal increase was under way from August, the November total of 37,111 was a drop of more than 16,000 from the 53,225 of 1945, and an increase from October of 34,891.

Ordinary claimants on the live unemployment register on the last day of November totalled 63,760, compared with 57,036 at October 31 and 85,174 at November 30, 1945.


Magic *vs.* Science in Dry Cleaning

E 7155

It would seem like magic, the way your garments, your rugs and drapes come back from Pantorium, but behind it stands the tested processes, the scientific certainty that is Pantorium's pride.

PANTORIUM

FORT at QUADRA

INVEST IN COMFORT

HEAT SEAL INSULATION & ROOFING, LTD
1216 Broad St. E 5221, E 6021; Eve., G 6386
Western Canada's Largest and Oldest Insulators

BUILT FOR LIFETIME SERVICE

This precision engineered All-Steel Furnace is designed for years of economical satisfaction. Through boiler plate welding it cannot smoke, and is sealed in steel. There is a model for your home.

*Ask for our illustrated folder*

PACIFIC SHEET METAL WORKS LTD.

Oil and Coal Burning Steel Furnaces

NANAIMO VICTORIA

Kitchen Planning and Remodelling
Cabinet Work
Specialists in Custom and Production Woodwork

DEPENDABLE WOODWORKERS, LTD.

561 JOHNSON STREET

B 1841 Evenings, B 5000

IT GOES RIGHT OVER YOUR OLD ROOF

*Can be applied in two days, using your present roof as an insulation blanket.*

For a Free Estimate Phone B 2331

Victoria Roofing & Insulation Co.

725 VIEW STREET

Approved

JOHNS-MANVILLE ASBESTOS

Applicators

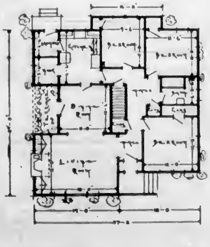

## Popular Plan With Victorians

This plan, designed by Joe Bithell, has proven to be very popular with home builders in Greater Victoria. Its popularity is attributed to its practical design which makes for commodious living space in that it has three bedrooms and large living-room space, while the kitchen conforms to the best standards of modern convenience.


DESIGNED BY

JOE BITHELL

HOME PLANS BLUE PRINTS
FINANCING CONSTRUCTION
SUPERVISOR VALUATOR

20 Years' Planning in U.S.A. and Canada

DAY B 4127 909 GOV'T ST
Night, E 3041



SPENCER'S FOODS

Self-Serve Grocery Offerings for MONDAY, TUESDAY and WEDNESDAY

CLARA VAL MIXED FRUITS 11-oz. pkt 45¢

CLARA VAL BLACK FIGS 1-lb. pkt 30¢

CLARA VAL PEACHES 11-oz. pkt. 34¢

CLARA VAL APRICOTS 11-oz. pkt 49¢

ENSIGN NECTARINES 1-lb. pkt. 49¢

FOOD for BABY

FOR BABY'S BOTTLE OR FOR DRINKING, USE IRRADIATED CARNATION MILK

Carnation Milk

| | |
|---|---|
| Small tins | 4 for 23¢ |
| Large tins | 2 for 23¢ |
| Per case of 48, large | 5.20 |

| | |
|---|---|
| BABY FOODS, Heinz, Libby's and Aylmer | 4 tins 25¢ |
| GERBER'S CEREAL FOOD AND OATMEAL MIXTURE, 8-oz. pkt. | 28¢ |
| KARO SYRUP, 2-lb. tin | 24¢ |
| BEEHIVE CORN SYRUP, 2-lb. tin | 24¢ |
| CREAM OF WHEAT, large packet | 20¢ |
| NUTRIM, tin | 42¢ |
| SPENCER'S ALL-PURPOSE FLOUR, 49-lb. bag | 1.39 |
| CLARK'S TOMATO SOUP | 2 tins 15¢ |
| CAMPBELL'S BEEF NOODLE SOUP | 2 tins 25¢ |
| BEAVER BRAND CHICKEN, 7-oz. tin | 47¢ |
| BEAVER BRAND WHOLE AND MINCED CLAMS, tin | 27¢ |
| REGAL FRUIT CAKE MIX, ½-lb. pkt. | 19¢ |
| YORK BOLOGNA, 12-oz. tin | 21¢ |
| KELLOGG'S PEP, pkt | 11¢ |
| MUFFETS, pkt. | 10¢ |
| SPENCER'S BRITISH PRIZE COFFEE, fresh ground, 1 lb. | 47¢ |
| TILBEST MUFFIN MIX, 4 Kinds: Corn, Bran, Whole Wheat and Quick, pkt. | 13¢ |

M-W M-W M-W

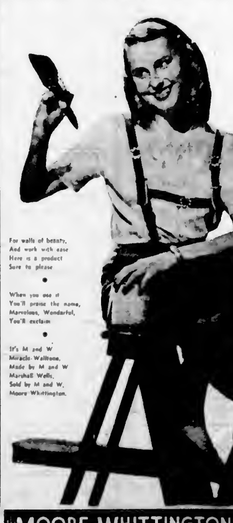

For walls of beauty,
And work with ease
Here is a product
Sure to please

When you use it
You'll praise the name,
Marvelous, Wonderful,
You'll exclaim

It's M and W
Miracle-Walltone,
Made by M and W
Marshall Wells,
Sold by M and W,
Moore-Whittington.

MOORE-WHITTINGTON LUMBER COMPANY LIMITED

2614 BRIDGE STREET E 7108

## Glimmer and Shimmer
### Hollywood

British producers came to the forefront in moviedom last year by winning five places in what the New York film critics called the 10 [illegible] the 10 were American-made, while France and Italy each took one place among the laurel winners.

The list, in alphabetical order, since no comparative rating was made, was:

"A Walk in the Sun" (American), "Brief Encounter" (British) "Dead of Night" (British) "Henry V" (British) "My Darling Clementine" (American) "Open City" (Italian), "Stairway to Heaven" (British), "The Best Years of Our Lives" (American) "The Raider" (British) and "The Well-Digger's Daughter" (French).

Commenting on the overwhelming majority of British films, Archer Winsten, New York movie columnist said: "There is no good purpose in denying that American films have hit a new low in quality while enjoying one of their most prosperous years. If Hollywood producers can't realize how badly they have failed this year in matching the best from other countries, then the future of American films is pretty dark indeed."

. . .

Raymond Massey has signed with R.K.O. for one of the starring roles in the screen version of Eugene O'Neill's "Mourning Becomes Electra," with Rosalind Russell and Kirk Douglas.

Massey's role, that of Brigadier-General Ezra Mannon, was done on Broadway by Lee Baker when the play opened in 1931. Miss Russell will play Lavinia, the General's daughter, and Douglas will be seen as Peter Niles, her frustrated suitor.

. . .

Ann Todd will play opposite Ray Milland in the thriller, "For Her to See," which Hal Wallis will produce for Paramount in England late in the Spring. Miss Todd, who had a fairly rough time with her first venture in Hollywood where her present picture, "The Paradise Case," was held up months after her arrival, has just signed a new contract with J. Arthur Rank. Her appearance in the Paramount picture will be on loan.

Canadian film circles are buzzing over the possibility that the rising young Montreal Company, Quebec Productions Corporation, may screen Hugh McLennan's best-selling "Two Solitudes." They have the inside track to bring the book to the cameras.

Chairman Paul Langlais dreams of building up an all-Canadian Company and part of this centres on Canadian stories.

"We have been negotiating for "Two Solitudes," and our only problem is to get the proper treatment for it," he said recently.

. . .

With an estimated 600,000 active addicts to the waxed boards in Canada, and because of the growing popularity of skiing, the National Film Board has produced a special issue of its "Canada Carries On" series entitled "Ski Skill."

Although photographed almost entirely in Quebec, the film covers the Canadian ski scene generally.

The Canadian Amateur Ski Association estimates there are 200,000 skiers in Quebec, 100,000 in Ontario, 50,000 in British Columbia, 25,000 in the Prairies and 15,000 in the Maritimes.

Modest Altschuler, who studied under Tchaikowsky at the Moscow Conservatory of Music and who founded the Russian Symphony in the United States in 1909, has been signed to serve as technical advisor for "Tragic Symphony," a film based on the life of Tchaikowsky. The picture goes into production this month.

Producer Hal Roach announced one way of obtaining audience reactions to his pictures. He recently purchased a new Lockheed Lodestar passenger plane and plans to fly about the country to attend previews of his pictures in an effort to determine just how his product is received. The first picture scheduled for such treatment is the forthcoming "The Fabulous Joe."

. . .

Speaking Briefly — During 1946 Charles Boyer observed that he was "getting too old for the Hasbah stuff" . . . Ingrid Bergman confided that "Nowadays I find it verree easy to smile" . . . Jimmy Durante asked, "When ye play to a quarter admission, what do ye get for an audience who had a bad year, counter-attack-ence? People!" . . . Orson Welles, who had a bad year, counter-attacked his critics with, "When I don't roll my eyes, quote Shakespeare and glow in the dark, people are disappointed." . . . [illegible] cited chatter in "Tarzan and the Leopard Woman." Tarzan leaped to his feet and asked, "Where?" . . . Charles Laughton said recently, "I'm a professional actor who's worked all his life to maintain his amateur standing."

## Little Stories for Bedtime

By THORNTON W. BURGESS

**WHY PETER DIDN'T FIND THE NEST OF MRS. GROUSE**

"Speaking of Mrs. Grouse, where is she?" asked Peter Rabbit eagerly of Strutter the Ruffed Grouse as he sat on his thunder log.

"Attending to her household affairs as a good housewife should," retorted Strutter promptly.

"Do you mean to say she has a nest and eggs?" asked Peter.

Strutter nodded. "She has 12 eggs," he added proudly.

"I suppose," said Peter artfully, "her nest is on the ground somewhere near here."

"It's on the ground, Peter, but as to where it is, I am not saying a word," replied Strutter. "It may and it may not be near here. Do you want to hear me drum again?"

Of course Peter said he did, and that was simply an excuse for Strutter to show off once more. There is no one who delights more in showing off than does Strutter the Ruffed Grouse. Peter stayed a while longer to gossip, but finding Strutter more interested in drumming than in talking, he finally said good-bye and once more started for home.

"I really would like to know where that nest is," said he to himself as he scampered along. "I suppose Mrs. Grouse has hidden it so cleverly that it is quite useless for me to look for it. It would be a waste of time."

So Peter scampered on and presently he passed a certain big tree. All around the ground was carpeted with brown dead leaves. There were no bushes or young trees there. Peter never once thought of looking in such a place for a nest. It was the last place in the world he would have expected to find one. When he was well past the big tree there was a soft chuckle and from among the brown leaves at the foot of that tree a head with a pair of the brightest black eyes was raised a little. Those black eyes twinkled as they watched Peter out of sight.

"He didn't see me at all," chuckled Mrs. Grouse as she settled down once more. "That is what comes of having a coat so like the color of these nice brown leaves. He isn't the only one who has passed me without seeing me at all. It is better than trying to hide a nest, and I certainly am thankful to Old Mother Nature for the cloak she gave me. I wonder if every one of these 12 eggs will hatch. If they all hatch I certainly will have a family to be proud of."

Mrs. Grouse settled herself contentedly and Peter hurried on in his usual happy-go-lucky fashion, not once suspecting how near he had come to one of the nicest secrets in the Green Forest.

Next story: Peter Learns Some Things About Creeker the Grackle.

(Released by The Associated Newspapers Inc.)

"Speaking of Mrs. Grouse, where is she?" asked Peter

## Finding Early Goiter

By Dr. J. S. WARREN

In examining for overseas military service, medical officers were careful in watching for early symptoms of goiter—rapid heart beat, bulging eyes, trembling hands, any enlargement of thyroid gland in neck. It was felt that these men, no matter how brave, would become excited, tire easily, have heart disturbances, indigestion, sleeplessness under strain of warfare if the thyroid gland was over-active.

By the metabolism test, which shows rate at which body processes work, early goiter can be detected.

(Released by Consolidated News Features Inc.)

## Civilians Ignore Training Appeal

HAMBURG, Germany, Jan. 11 (Reuters)—Hundreds of civilian employees of the Control Commission in Germany have ignored a circular asking them to volunteer for training in the use of weapons ranging from rifles to armored cars.

Typical of their attitude is that of one officer from Reading, Berkshire, who said: "I see no reason why I should begin my Home Guard days all over again.

"I have a wife and child here and although Hamburg is regarded as a place where trouble over food might occur I am sure the Control Commission has made a lot of fuss over nothing."

**PLAN FERTILIZER FACTORY**

SINDRI, India (CP)—A large factory capable of an annual production of 300,000 tons of fertilizer from ammonia sulphate is to be fitted out at Sindri. Most of the necessary plant has been ordered from Britain at a value of nearly £2,500,000 ($10,000,000).

The Quality Tea
"SALADA"
ORANGE PEKOE

SPEAKS TONIGHT

A. A. MILLIGAN
Subject
"CITIZENSHIP IN TIME OF CRISIS"
Will $5.00 Make a Citizen?
TECHNOCRACY HALL
726 Fort Street
JANUARY 12—8 P.M.

CYCOLOGY SEZ:

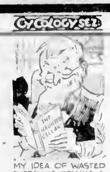


MY IDEA OF WASTED ENERGY IS TELLING A HAIR-RAISING STORY TO A BALD-HEADED MAN-

But you don't waste energy when you plan on a new FORD or a MONARCH for they are the answer to motoring satisfaction.

NATIONAL MOTORS Ltd.
FORD-MONARCH Sales and Service

Wheezing—
Cough-Racked

KIDDIES
and GROWN-UPS, TOO

get prompt relief and restful sleep with Buckley's Stainless White Rub. A brisk massage over chest, back and throat at bedtime with this faster penetrating rub creates a glowing warmth that breaks up croupy congestion, eases breathing, loosens the hard cough. Get a jar of Buckley's Stainless White Rub TODAY. It must bring relief FASTER or money back.

BUCKLEY'S STAINLESS WHITE RUB

Sales Clerk Earns Bonus First Time

"I was always last in the store's monthly sales contest, but today I won my first bonus cheque for highest sales," says a sales-woman who made a simple discovery.

Like many on their feet all day, foot torture made her cranky with customers until she started massaging her feet with Zam-Buk at night. Zam-Buk's soothing, penetrating herbal oils quickly relieve sore, tired aching feet and help ease painful swelling. Many salespeople, postmen, waitresses, and busy housewives rely on Zam-Buk for foot comfort.

Zam-Buk has dozens of other uses whenever a healing, soothing antiseptic ointment is needed—minor cuts, burns, scalds, blisters, Athlete's Foot, sprains, muscular aches and pains. Get ZAM-BUK from your druggist today.

When Kidneys Work Too Often

Are you embarrassed and inconvenienced by too frequent elimination during the day or night? This symptom as well as Smarting Passages, Backache, Leg Pains, Nervousness, Rheumatic Pains and Swollen Ankles may be due to Kidney and Bladder troubles. The very first dose of the scientifically compounded medicine called Cystex usually goes to work right now helping nature eliminate irritating excess acids, poisonous wastes and certain germs which may aggravate your trouble. Trial Offer: To prove what Cystex may do to bring you joyous help from the pains and distress of Kidney and Bladder troubles, get Cystex from your druggist and give it a fair trial with the positive understanding that if you are not satisfied for any reason, you get your money back on return of empty package. So don't suffer another day without trying Cystex.

STORE HOURS [illegible]
Wednesday [illegible]
Tel. E 4141

to make your home look lovelier—

Handsome Three-Piece
Walnut Bedroom Suites
AT A POPULAR PRICE

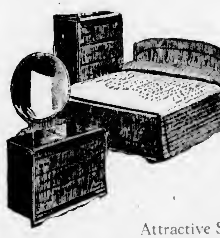

Selected walnut veneers and sturdy construction throughout. Large round mirror on dresser with three full-width drawers. Four-drawer chiffonier and full-panel bed. Bed in 4-ft. width only.

THREE PIECES
89.50

Attractive Six-Piece
Maple Dinette Suite
IN COLONIAL STYLING

Strongly built of solid maple, finished in a soft reddish brown. Welsh cupboard with plate racks and lots of storage space. Refectory style table. Four chairs in attractive design with shaped seats.

Welsh Dresser, Table and 4 Chairs
174.50

Dresser (without back), Table and 4 Chairs ... 159.75
Refectory Table and 4 Chairs ... 105.00
—furniture, second floor

New Loose Covers
Will Work Miracles on Your Chesterfield and Chairs

We have just received large shipments of most attractive cretonnes for loose covers and draperies.

VOGUE DESIGN CRETONNES—A smart new pattern in a choice of five different colored grounds. 50 inch width of heavy quality cotton, particularly suitable for loose covers. Yard
3.25

Loose covers for the average size three-piece chesterfield suite made of Vogue cretonne. Special
99.75

SYMPHONY DESIGN CRETONNES—An attractive, well covered design in a full range of colors; 50 inches wide. For draperies or loose covers. Yard
2.75

Loose covers for the average size three-piece chesterfield suite, made of Symphony cretonne. Special
89.75

FROSTSPUN RAYON PRINTS
A 50-inch cretonne in a very pleasing, richly colored design. Yard
4.75

CALIFORNIA HAND BLOCKED PRINTS
[illegible] 48 inches wide
4.95

CALIFORNIA HAND-BLOCKED, PRINTED SPUN RAYONS
36 inches wide. Beautiful drapery fabrics in lovely patterns and color. Yard
2.95
—second floor

Hardware Section Aids to Household Efficiency

"Presto" Cookers
17.95
Save Time, Save Money

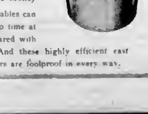

Meats and vegetables can be cooked in "no time at all" when compared with old methods. And these highly efficient cast aluminum cookers are foolproof in every way.

WICKER CLOTHES HAMPERS
10.95
Suitable in hall or bedroom as well as bathroom. Finished in rose, white, blue or ivory with lids in contrasting colors. 20 inches wide, 10 inches deep, 25 inches tall.

Medicine Cabinets
3.75 to 9.95
In plain wood that can be painted to taste, cabinets with mirror doors and cabinets in gleaming white enamel with plate glass mirrors. Many sizes. Fitted with two or three inside shelves.

15-LB FLOOR POLISHER
3.25
Durably made [illegible] metal head fitted with high quality long lasting brush inserts. With long, smooth-finished handles.

Wall or Window Brushes
2.95
[illegible] in [illegible] Made [illegible] sponge rubber, easily squeezed dry [illegible] illustration. They are [illegible] recommended for washing basement cement floors. With long, smooth handles.

—lower main floor

DAVID SPENCER
LIMITED

COLONIST SPORTS

# The Daily Colonist.

(ESTABLISHED 1858)

SECOND NEWS SECTION

NO. 26—EIGHTY-NINTH YEAR VICTORIA, BRITISH COLUMBIA, SUNDAY, JANUARY 12, 1947

## United Outlucked Draw With Kerries

### Victoria Eleven Forced to Accept 1-1 Verdict After Dominating P.C.L. Match

Victoria United, for the third straight week, remain at the top of the second-half standings in the Pacific Coast Soccer League but they are forced to share their lofty position with Kerrisdale and might well wonder why this should be so.

Displaying their best form on the greasy pitch at Royal Athletic Park the Victoria eleven were far superior to the Kerries yesterday and were full value for a thumping triumph but were forced to accept the bitter pill of a 1-1 draw as that fickle lady, Dame Fortune, completely deserted them.

Although ball control was difficult, the match produced a sustained action which kept a disappointing crowd of 1,000 enthused throughout. Despite the score, play was the most one-sided of the season, with the young United club deserving at least a four-goal margin.

Far speedier and more surefooted in the mud, the home team was almost continually on the attack and the Kerrisdale goal bore a charmed life from the start. Time after time, pretty passing plays went for naught as the defending backs packed the goalmouth to block labeled shots, or Bunny Dunbar who gave a standout display in the nets, came through with another great stop.

A veteran backline, which played doggedly in spite of the telling pace and a great defensive performance by Jock Hipwell, who continued gamely although having to take time out twice for repairs, aided Dunbar in getting a split in the points.

To single out a United player for special mention is difficult, but Joe and Ab Travis stood out for their efforts. The former blanketed the dangerous Don Matheson and was a potent force on the attack while younger brother Ab was always a threat on the left wing.

A definite overall improvement was evident on the Victoria squad, but the work on the half line was perhaps the most pleasing for their fine feeding and general offensive play, something lacking in previous games.

First half was almost a continual ganging attack with United doing everything but score. Ab Travis, who was through on the wing and unable to get his shot away, and Murray Speller, who kicked over from directly in front, had the best of the many scoring opportunities. The former finally broke the jinx when he cut in fast from his wing just minutes from the end of the half and beat Dunbar with a shot that caromed in off the far post.

Second-half play was almost a repetition of the first, although Kerries were dangerous at times. On one of their infrequent rushes, Teddy Crooks beat Moss with a great drive after taking Matheson's pass. The goal came at the 15-minute mark. It was in the latter part of the period that Dunbar really rose to the heights. He made one brilliant save after another, at one time diving headlong to take the ball off Speller's foot, narrowly escaping what could have been a serious injury, and held his citadel clear until the final whistle.

Line-ups follow:

Kerrisdale—Dunbar, Lawrie and D. Hignell, Thompson, J. Hignell and Schulrich, O. Todd, Matheson, Smith, Byford and Crooks, Spare Robinson.

United—Moss, B. Drace and J. Robdine, McMillan, Wright and J. Travis, Barnswell, Speller, T. Drace, C. Robbins and A. Travis. Spares: Morgan, Rage, Jenkins, Ball and Beside.

## James Bay Sports Club Fighters Ready for Show Tomorrow Night

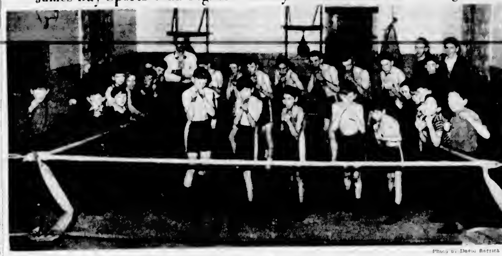

Photo by Dario Bettick

FIFTH of the city sports clubs to hold a youths boxing show during past months, the James Bay Sports Club will stage its first card at the James Bay Community Hall corner of Dallas Road and Pilot Street, tomorrow at 8 p.m., under the auspices of the Greater Victoria Boxing Association. A good card has been arranged, pitting young fighters of the club against those from other city clubs and keen action is assured. In the above photo a group of boys who will be participating tomorrow night is seen in the ring. From left to right they are as follows: Front row Stan Levy, Alan Todd, Lloyd Tehouny, Rossie Roskamp, Gerald Glaston; back row, Reg Easton, club manager and treasurer of the G.V.B.A., J. Harris, Lawrence Gaston, Jimmie Howie, Floyd Poulton, Alan Plaxton, Ernie Erb, Bill Todd and Jimmy Young trainer. The club will hold elimination bouts on Monday of next week for the forthcoming city schoolboy boxing championships.

## Dominoes Defeated By U. of W. Cagers

### College Stars Hit Hoop With Deadly Accuracy As Dominoes Suffer 49-40 Defeat—Aces Win

Led by Tom Ward and Doug Kirk a pair of cagers with radar-directed arms, University of Washington "B" squad captured an exhibition basketball tilt with Dominoes at Victoria High School last night by a score of 49-40.

The two collegians dazzled with some of the niftiest bucket-tossing seen here this season, and Ward could count the number of set shots he missed during the evening on the fingers of one hand.

As the game turned out, Dominoes had far more attempts at the basket but their shots seemed allergic to the hoop, partly due to the fine checking of the students.

Art McLarney's boys went ahead at the start, and held a 15-11 edge at the first quarter. Towards the end of the second half, Dominoes managed to tie the score at 20-20 but three baskets by Kirk, as the teams hit a fast clip, saw the collegians six points ahead at the breather.

At the start of the second half, Dominoes had a monopoly on scoring chances, but missed time and again, with Clark being the major offender. Jackson finally found the basket for two straight field goals, but the rally was nipped in the bud as the nimble Washington players again took over.

Score at the three-quarter mark was 41-27 for winners but Dominoes came back in the final session to outscore their opponents in a vain attempt to catch up.

Ward and Kirk, who like the other members of their team, are decidedly under-size compared to members of most visiting teams, accounted for 18 and 12 points, respectively. Johnny Clarke was high man for Dominoes with 14.

In the preliminary game Brentwood Aces fought off a determined Navy team to capture one of the few remaining games in the Senior "B" league before the play-offs. Despite the efforts of Stan James of Navy, who marked up 17 points, Aces won, 46-36.

Washington—Bean 6, Ward 18, Olsen, Carnevali 2, Doug Kirk 12, Dan O'Neill, Bliadheim 8, Anderson 3, Tilen 1, Hoag. Total 49.

Dominoes—Chapman 3, Jackson 7, Bryant 6, Clarke 14, Wright 2, Lee 5, Mason 3. Total 40.

Navy—B. James 6, James 17, Bates 6, Smith 2, Oaver 1, Guildford 4, Bailey 7, Hermiston. Total 36.

Aces—R. Renn 8, W. Turner 8, G. Slaggett 14, Yardley 5, J. Turner 10, R. Renn, R. Slaggett 5. Total 46.

## Fazio Two Up In Rich Meet

PEBBLE BEACH, Calif., Jan. 11 (AP).—Slim little George Fazio, of Los Angeles, holder of the Canadian Open Golf Championship, held a two-stroke lead over his closest professional rival today at the end of the second round of the 54-hole $10,000 Bing Crosby Pro-Amateur Tournament.

Fazio posted scores of 66, 70—136 for the 36 holes played to give him a running start for the $2,000 capital prize which the leading pro will take down after tomorrow's final round.

In the pro-amateur competition, Sam Snead, Hot Springs, Va., teamed with Amateur Roger Kelly of Los Angeles, fronted the field with a best ball 36-hole effort of 130. The two carded a 64 yesterday and a 66 today.

The double-edged tournament, with the professionals battling each other in the one bracket and pairing off with amateurs in the best ball struggle, developed some fair shooting at Monterey Peninsula Country Club course, a par 71 layout.

The first round was played over the Cypress Point course and tomorrow's final round will take place on famed Pebble Beach, where the national amateur championship will be played later this year.

Trailing Fazio in the individual tests were United States open champion Lloyd Mangrum, Chicago, Dick Metz, Wichita, Kas., and Ed Oliver.

The January medal competition staged by the ladies of the Uplands Golf Club this week in the A class was won by Mrs. W. Erickson with a 95-15—net 80.

## Bibeault Starry as Hawks Surprise Leafs Edge Bruins to Take Big Lead

HOW THEY STAND

| | W | L | T | Goals F | Goals A | Pts |
|---|---|---|---|---|---|---|
| Toronto | [illegible] | 7 | 5 | [illegible] | 79 | [illegible] |
| Canadiens | 19 | [illegible] | [illegible] | 104 | 67 | [illegible] |
| Boston | 11 | 11 | 6 | 97 | 81 | [illegible] |
| Rangers | 11 | 18 | 5 | [illegible] | 99 | 27 |
| Detroit | 10 | 18 | 9 | 81 | [illegible] | [illegible] |
| Chicago | 18 | 10 | [illegible] | 83 | [illegible] | [illegible] |

Last night's scores: Toronto 4, Chicago 3; Chicago 2, Canadiens 1.

Games tonight: Canadiens at Chicago, Toronto at Rangers, Boston at Detroit.

MONTREAL, Jan. 11 (CP).—Goalie Paul Bibeault, rising to terrific heights time and again, held the line here tonight as Chicago Black Hawks downed Montreal Canadiens 2-1 for their first win on Montreal ice since January 10, 1946.

A crowd of 10,608 fans, glum at the showing of their favorites, gave Bibeault generous applause as he sprawled, kicked and batted out nearly everything to sink Canadiens seven points behind Toronto Maple Leafs in the National Hockey League race.

Hawks batted the slumping Canadiens all the way, took a 2-0 lead in the second on goals by Bill Mosienko and Doug Bentley and played tight defensive hockey through the third period as Toe Blake put Canadiens into the running with five minutes to go. They staved off a desperate last-minute drive when Canadians yanked Bill Durnan out of goal and played six men up.

Eight penalties were dished out, with Glen Harmon collecting two as he tangled with little Max Bentley in the third and Kenny Reardon drawing a ten-minute misconduct with five minutes to go as he crossed words with Referee Bill Chadwick that carries an automatic $25 fine.

SUMMARY

First Period—Scoring: None. Penalties: Chamberlain, Mariucci, Brown.

Second Period—1, Chicago, Mosienko (Bates, O. Bentley), 7:30; 2, Chicago, O. Bentley (M. Bentley), 12:10. Penalty, O. Bentley.

Third Period—3, Montreal, Blake (Richard, O'Connor), 14:52. Penalties: Harmon (2), M. Bentley, Reardon (10-minute misconduct).

TORONTO, Jan. 11 (CP).—Boston's Bruins made a bold bid in an uphill fight tonight but it wasn't quite enough, and the fourth-place Bears went down to defeat before Toronto Maple Leafs, National Hockey leaders, 4-3.

A crowd of 13,688 fans saw the Bruins trail by two goals in the first period, hold the Leafs even in the second session and move within a goal in the final five minutes of play. Boston's Kitchener kids, Milt Schmidt, Woody Dumart and Bobby Bauer, led the unsuccessful Boston cause, each notching a goal.

Scoring was well divided through the Toronto ranks, Syl Apps, Bill Ezinicki, Howie Meeker and Joe Klukay being the marksmen. Meeker's goal brought his total to 17, even with the team's top scorer, Ted Kennedy.

Boston was minus Centre Bill Cowley, but Veteran Dit Clapper was in uniform, making two brief appearances on defence in the last period. The big fellow is playing his 20th year of N.H.L. hockey.

SUMMARY

First Period—1, Toronto, Apps (Ezinicki), 3:26; 2, Toronto, Ezinicki (Thompson, N. Metz), 8:18. Penalties: Guidolin (misconduct).

Second Period—3, Boston, Dumart (Bauer, Schmidt), 4:20; 4, Toronto, Klukay (Kennedy), 8:18; 5, Toronto, Meeker, 16:51; 6, Boston, Schmidt (Dumart, Bauer), 19:22. Penalties: Ezinicki, Carveth, Ontie.

Third Period—7, Boston, Bauer (Dumart), 14:38.

## Sports Results At a Glance

COAST LEAGUE SOCCER

Victoria United 1, Kerrisdale 1.

RUGBY

Oak Bay High School 0, King Edward High School 0.

Rep Probables 6, Rep Possibles 0.

INTERMEDIATE SOCCER

Navy 4, Gorge Aces 2.

Oak Bay 2, Saanich Thistles 2.

BASKETBALL

University of Washington 49, Dominoes 40.

Brentwood Aces 46, Navy 36.

## Juvenile Soccer

Results of initial games in the second half of the Juvenile Soccer League played yesterday follow:

Division Two—Beaneys 11, Sea Cadets 1.

Division Three — Empire Sawdust 2, Fairbridge 1; Oak Bay 2, Esquimalt Terriers 0.

Division Four—Elks 4, Fairbridge 3.

Division Five—Tillicums 3, Eagles 0, Balmoral Thistles 3, St. Louis College 0.

A Division One mated will be played at Heywood Avenue today at 1:30 p.m. between Eagles and Black and Whites.

## Judge Praises Spokane Owner

SPOKANE, Jan. 11 (AP).—Superior Judge E. Foley yesterday told owner Sam Collins of the Spokane Indians baseball team that he was "certainly to be commended for what you have done" representing relatives of players killed in a bus crash last June during settlement of insurance claims.

Collins agreed to act as administrator for beneficiaries living outside Spokane after the company which insured the bus had negotiated with them.

The last of the insurance settlements, a $5,000 payment to relatives of Bob James, one of the nine players killed, was approved in court today.

"I know everyone concerned appreciates that you took all the time you did and had the sympathetic understanding you had in helping out all of these relatives," the court told Collins.

## Quickfall to Play Against Monarchs

Syd Quickfall, one of the better players on the Victoria Red Raiders junior hockey club, has been chosen to play for the Nanaimo Clippers in their two-game exhibition series against the Winnipeg Monarchs at the coal city on Thursday and Saturday, it was announced last night by Ivan Temple, Victoria coach. Quickfall will see action at centre or right wing.

Dependent on his showing in the series, Quickfall has been offered a chance to join the Trail juniors and Coach Temple said last night that the Victoria club would release the lanky star if the offer is definitely made.

## Portland Cagers Trounce Seattle

PORTLAND, Ore., Jan. 11 (AP).—The Portland Indians of the Pacific Coast Pro Basketball League swamped Seattle 63-37 tonight to stay out in front of the circuit.

It was the 13th victory in 14 starts for the Indians, as Frank Mandic sank 17 points, and Roy Pilugrad 18 to lead the way to a halftime 29-12 edge and then their whirl-away finish. Katica with 9 was the best any Seattle player could tally.

## Kimberley on Streak

KIMBERLEY, B.C., Jan. 11 (CP).—Showing more polish and better staying power, the Kimberley Dynamiters tonight defeated the Trail Smoke Eaters 6-1 in the Western International Hockey League. It was the Dynamiters' seventh consecutive win on home ice.

## Janiro Stops Pellone

NEW YORK, Jan. 11 (AP).—Tony Janiro, baby-faced Youngstown, O., welterweight, put up a blazing tenth-round finish Friday night to outpoint Tony Pellone in one of the rougher brawls seen in Madison Square Garden in recent years. Janiro scaled 147 1-4; Pellone 144 1-2.

## Gala Saturday Outstanding Sport Feature

SEATTLE, Jan. 11 (AP).—One of the biggest splashes since Bikini is slated for Victoria, B.C., next Saturday night when the University of Washington swimming team competes against the star-studded Victoria Victoria Y.M.C.A. watermen.

The Victoria team, undefeated includes some of Canada's outstanding Olympic prospects.

The Washington team, potentially more powerful than ever, will consist of Pete Powlison, Honolulu, George Heaney, El Paso, Tex., Bob Trager, Aberdeen, Pete Lee Everall, Ernie Hoff, Vancouver, Wash., and Jay Follrich, Prosper "Bud" and Jack Newton, of Seattle.

Powlison was third in the 50-yard free style and fourth in the century in the National Intercollegiates in 1943. He holds the Northern Division record of 23.4 for the 50 and 52 flat for the 100. Trager and Follrich, also 1943 lettermen, will swim in the 50, 100 and 220 and relay events with him.

## High School Fifteens Battle To Stalemate in Title Match

A fighting Oak Bay High School fifteen battled the heavier King Edward High School team to a scoreless draw at Macdonald Park yesterday in an action-packed first game of a home-and-home series for the provincial high school English Rugby title. Final and deciding match of the total-point series will be played at Vancouver Saturday.

A good crowd of spectators came out to watch the youthful ruggers perform in a keen, spirited duel with more than the usual amount of fast backfield play in evidence.

In the very first few minutes the Oak Bay lads narrowly missed scoring against the formidable Vancouver team when John Foote started his three-quarters on a long run which saw young Substitute Bob Hutchison carry the ball to the visitors' five-yard line. On the following play Walt Chahley, King Edward fullback, just saved by falling on the ball to gain a 25-yard kick.

Play surged back and forth during the next few minutes, with Jack Utting, scrum half, being instrumental in making some fine gains for Oak Bay.

King Edward came close to scoring during the first half when Chahley's drop-kick following a penalty for offside barely missed the posts.

Needed weight on the Oak Bay team was lost when Irving Young left the game right after the opening whistle and later Colin Blythe went off, both with injured hands.

Rod Pantages, hefty Vancouver senior Canadian Rugby star, came on for King Edward at the start of the second half and his inclusion at five-eighths enabled Vancouver to hold an edge in play during this half despite a wind disadvantage.

Oak Bay pressed at the start, but King Edward managed to clear. Shortly afterwards, a thrilling run was engineered by Foote, who intercepted a Vancouver pass close to his own line and raced 50 yards before passing to Lorne Prevost, who seemed headed for a try before being pulled down.

Neatman, of King Edward, carried the ball back and shortly afterwards only sure tackling of the plunging Pantages saved Oak Bay from being scored upon. A rapid exchange of kicks found Fullbacks Ken Wright, of Oak Bay and Chahley both safe, as each continued to play standout games. During tense moments towards the end the King Edward boys all but went over and their opponents were forced to touch down twice.

The game was played in 25-minute halves due to a ruling affecting Vancouver high school players.

The Victoria Rep trial match saw the Possibles give the Probables a hard match and limit the first choices to two tries, by Gornall and Spike Dalziel, both in the second half.

Some skillful Rugby was seen and prospects for a strong Rep team loom encouragingly. Gibbs and Bray were transferred temporarily to the Probables from the Possibles during the game.

King Edward—Bain, W. Green, J. Green, Weldron, Juba, Budah, Sutilla, Baron, Morrison, Pryde, Knight, Winchester, Collin, Neatman, Chahley, Pantages.

Oak Bay—Griffith, Marlstead, Fraser, Olson, Wilkinson, Blythe, Mill, Moore, Clayton, Utting, Foote, Main, McLaren, Hutchison, Irving Young, Prevost, Wright, Brand, Young.

## Bishop to Join Bremerton Nine

LEWISTON, Idaho, Jan. 11 (AP).—Bill Sheppard, owner of the Bremerton Bluejackets of the Western International League today completed arrangements for the team to hold Spring training here as they did last year. The camp will open March 20.

Sheppard termed prospects for the coming season to be excellent. He said that almost the entire roster of the 1946 team will be on hand except Bill Barisoff, whom he sold to the New York Giants for $12,000, believed the highest price ever paid for a Class "B" player.

Gail Bishop, former W.S.C. star and who played briefly last year with the Spokane Indians, will try for a berth on the Bluejackets, Sheppard said. Bishop is on option to Bremerton from Boston Braves.

## Oak Bay, Thistles Play to 2-2 Draw

Spectators witnessed another speedy match between the two top intermediate soccer teams when Saanich Thistles and Oak Bay played to a 2-2 draw at Windsor Park yesterday. Observers claim that the brand of soccer displayed by these two teams in their meetings has been of senior calibre.

With a wind advantage the home club dominated play in the first half and continued to do so during part of the final session but outstanding work of Patterson in the Thistles nets robbed them of sure goals. Half-time score was 0-0.

A breakaway gave Thistles the opening marker, Nicholas scoring on a pass from Smith. Oak Bay evened things when Patterson's attempt to stop Robinson's penalty kick failed and the latter booted in the rebound. A nice passing movement culminated in Coates scoring from Robinson's hard drive to put Oak Bay ahead. Thistles tied it up again eight minutes from time when Smith's accurate corner kick was headed in by Wiseman.

Navy marked up a 4-2 triumph over Gorge Aces at Hampton Park in the other game.

## Select U.S. Walker Cup Team In Revival of Golf Classic

NEW YORK, Jan. 11 (AP).—A dozen amateur golfers, nine of whom will be charged with the responsibility of returning the Walker Cup to this country, were selected today by the U.S. Golf Association, which also decided to conduct its future national tournaments entirely on a match play basis.

Meeting in annual session, the U.S.G.A. named these players as a nine-man team to meet a picked squad of British amateurs at St. Andrews', Scotland, May 16 and 17, in the first Walker Cup matches since 1938.

Stanley (Ted) Bishop of South Natick, Mass., present national amateur champion; Marvin H. (Bud) Ward of Spokane, Wash., national amateur titleholder in 1939 and and 1941, Richard D. Chapman of Greenwich, Conn., national champion in 1940, William P. Turnesa of White Plains, N.Y., national champion in 1938, Smiley L. Quick of Los Angeles, present national public links champion.

Skee Reigel of Glendale, Calif., who broke the qualifying record in the 1946 national tournament; A. Frederick Kammer, Jr., of Grosse Pointe, Mich., semi-finalist in the 1946 national tournament, Dr. E. Cary Middlecoff of Memphis, Tenn., quarter-finalist in the 1946 national amateur tournament, Frank Stranahan of Toledo, Ohio, western amateur champion.

As non-playing captain of the team, the U.S.G.A. named Francis D. Ouimet of Auburndale, Mass., former holder of both the amateur and open championships who played with the U.S. forces in every previous Walker Cup test except the last two.

## Canadian Chess Master in Action

ABE Yanofsky, youthful Canadian chess master, is seen above as play commenced in the Hastings International Chess Congress. The meet was won by C. H. Alexander, British champion, who defeated Yanofsky in 34 moves. The Winnipegger finished well up in the standings although illness prevented him from being at his best. The above picture shows P. W. Chambers, mayor of Hastings, making the first move for Dr. S. Tartakower (right). Yanofsky (left) and Neil Cooper-Key, M.P., who made the Canadian's opening move, look on.

BRAKES
SPECIALIZED
CARBURETOR AND MOTOR
TUNE UP SERVICE
BOULTBEE
VICTORIA LTD 1100 YATES ST

"BUDD" FOR THE BEST DRESSED MAN . . .
A CUSTOM-BUILT HAT MADE FROM HIGHEST QUALITY FELTS IN THE MOST POPULAR STYLES AND COLORS
WEAR A "BUDD" THE HAT OF THE YEAR

B.C. DISTRIBUTORS
MURDOCH LTD.
712 VIEW E 3515

BE PROUD OF YOUR CAR
You will have good reason to be proud of "the old bus" if you get a Mooney paint job now—and NOW is the time, before the Spring rush
MOONEY'S
AUTO BODY SHOP
[illegible] CORMORANT ST [illegible]
1120 VANCOUVER ST [illegible]

"Ahoy!" Boat Owners and Fishermen
NOW ON DISPLAY

AIR-COOLED ENGINES
JOHNSONS, 3/4 and 1 1/2 H.P.
LAUSONS, 1 1/2 and 2.3 H.P.
WISCONSINS, 3, 4, 5, 6, 9 and 31 H.P.
WISCONSINS—With Clutch—5, 6 and 31 H.P.
LIGHTING PLANTS
300-Watt ........ 12-Volt
500-Watt ........ 6-Volt
500-Watt ........ 32-Volt
1000-Watt ........ 110-Volt
PARTS IN STOCK FOR
WISCONSIN · JOHNSON · LAUSON
BRIGGS-STRATTON
Your JOHNSON Dealer
ANGUS MARINE
1129 WHARF ST. PHONE G 7431
The Best Equipped Repair Shop on the Island

# 71,000 Soccer Fans See Arsenal, Chelsea Match

By JACK SULLIVAN

LONDON, Jan. 11 (CP) — English Football League teams given byes into the third round of the Football Association Cup competition today set out on the road to the final at Wembley Stadium April 26 before the largest crowds of pre-war years.

Enthusiasm converged on stadiums throughout the country and gates in most parts were closed hours before the kick-off.

Close to 1,000,000 attended the 32 cup matches with Chelsea and Arsenal drawing the largest crowd —71,000—at Stamford Bridge. The match ended in a 1-1 draw and the replay of the game is scheduled for Arsenal's home grounds next Wednesday.

Derby County, who defeated Charlton Athletic 4-1 in the cup final last Spring, started off with a 3-0 victory over Bournemouth. Portsmouth, outsider in the last pre-war time season before the war, became through with a victory over Doncaster 3-2.

Five First Division clubs were absented out of the running in sudden-death competition and six other ended their contests in draws, necessitating replays.

One of the big surprises was Blackpool's 4-1 loss to Sheffield Wednesday. Second Division club, Aston Villa, also well up with the First Division leaders, brewed 5-1 to Burnley, another Second Division team.

One of the most gallant stands of the day was made by Gillingham, the only non-league team left in the competition before today's games. The Kent club lost, 4-1, to Swansea, a Second-Division team.

Full British League schedules were played. Rangers held top spot in "A" Division, scoring an easy 4-0 victory over Partick Thistle and Dundee, Division "B" leaders, were held to a scoreless draw at Stenhousemuir.

FOOTBALL ASSOCIATION CUP

THIRD ROUND

Blackburn 4, Hull City 1.
Bolton 3, Stockport 1.
Bournemouth 0, Derby 4.
Brentford 1, Wolverhampton Rovers 0
Brentford 1, Cardiff City 0.
Burnley 5, Aston Villa 1.
Charlton 1, Brighton 1.
Chelsea 1, Arsenal 1
Chesterfield 1, Southampton 0
Chesterfield 1, Southampton 1
Coventry 0, Newport County 1
Drumaster Rovers 2, Portsmouth 3
Fulham 1, Southampton 1
Gillingham 1, Swansea 4
Huddersfield 4, Everton 1
Ipswich 0, Nottingham Forest 1
Leeds 1, Bradford 1
Manchester City 3, Colchester 0
Millwall 0, Port Vale 1
Newcastle 0, Crystal Palace 0
Northampton 1, Preston North End 0
Norwich 1, Tottenham Hotspur 1
Reading 3, Grimsby Town 1
Sheffield United 2, Carlisle 0
Sheffield Wednesday 4, Blackpool 1
Southampton 1, Bury 1
Stoke City 1, Nottingham 1
Tottenham 3, Stoke City 3
Walsall 3, Liverpool 1
West Bromwich Albion 3, Leeds United 1
West Ham 1, Leicester City 1
Wolverhampton 3, Rotherham 0.

ENGLISH LEAGUE

THIRD DIVISION SOUTHERN

Aldershot 0, Bristol Rovers 0
Brighton and Hove Albion 3, Torquay 0
Bristol City 1, Ipswich Town 1
Chester Orient 2, Exeter City 1
Crystal Palace 0, Reading 0

THIRD DIVISION NORTHERN

Darlington 3, Bradford City 0
Hartlepools 1, Oldham Athletic 1
Southport 1, New Brighton 3

Tranmere Rovers 1, Barrow 1.
York City 3, Accrington Stanley 1

SCOTTISH LEAGUE

DIVISION "A"

Aberdeen 3, St Mirren 0 (Abandoned)
Clyde 0, Third Lanark 3.
Hamilton 0 Hearts 0
Hearts at Hamilton 3, Motherwell 1
Morton 0, Airdrie Rangers, Postponed

Queen of the South 2, Dundee 1
Rangers 4, Partick Thistle 0

DIVISION "B"

Albion Rovers 3, Ayr United 1
Arbroath 0, Dumbarton 0 (Abandoned)
Brechin United 5, Alloa Athletic 7
Dunfermline 1, East Stirling 1
East Fife 3, Cowdenbeath 0
Forfar Athletic 1, Raith Rovers 1
St Johnstone 0 Stenhousemuir 0

IRISH REGIONAL LEAGUE

Ballymena 1, Distillery 1
Belfast Celtic 0 Derry City 1.
Coleraine 1 Glentoran 2
Glentoran 5 Linfield 1
Crusaders 1 Ards 1
Carrickfergus 1, Wrexham 0

# Hornets Drop Cage Thriller

VANCOUVER, Jan 11 (CP)- Bellingham Pirrrets moved into the second-place tie with Vancouver Hornets in the Pacific Coast Professional Basketball League here tonight when they beat the Hornets, 56-54, in the best game seen on the local court this year. The game was close all the way, with Bellingham always managing to hold the lead. Half-time score was 26-24.

Orell Bishop was the big gun for the Pirrrets as he accounted for 20 points, high for both teams, while Pat Patterson scored 14 for the Bellingham five. Norm Baker, although troubled with a skin infection that had threatened to keep him out of the game, was high man for Hornets, scoring 18 points through the basket.

The Pirrrets scored first, and gradually pulled away to hold a 15-10 quarter-time score. The teams matched points in the second quarter Bellingham took their largest lead, 36-25, in the third, but Vancouver battled back to cut the margin to 44-38 at the third breather. Hornets finally had to come within two points with seconds to go, but a desperation shot by Baker was wide.

Line-up:

Bellingham—Hornet 10 (Over 1 Patterson 14 Bishop 20 Baker 4 Peck 2 Nash, Taylor. Van Anderson. Total 56.
Vancouver—Anderson 2 Peden 8 Nichol 2 Baker 18 Chapman 10, Ryan 2 Clarkson, Lakes Total 54.

# Hockey Scores

SAN FRANCISCO, Jan. 11 (AP)—The Tacoma Indians bowled over the San Francisco Shamrocks, 7-2, tonight in a Pacific Coast Hockey League match.

Bill Curth led the Indians with three goals, two in the third period and one in the second.

FRESNO, Calif., Jan. 11 (AP)—The Fresno Falcons dropped the San Diego Skyhawks 8 points further down the Southern Division Pacific Coast Ice Hockey League ladder here tonight with a 3-1 victory.

It was the second straight win for the Falcons over the Skyhawks. The victory pulled the Falcons to fourth place in the league, a full game ahead of San Francisco, which lost to Tacoma.

# Racing Results At Fair Grounds

NEW ORLEANS, La., Jan. 11—Racing results at Fair Grounds today follow:

FIRST RACE—
Tornefun 60 40 $3 $0 $0
Miss Richard 7 80 3 00
Ruth Ann 3 20

SECOND RACE—
Dixiedl 3 20 $3 00 $2 60
Bentron 7 00 3 00
Miss Willa 2 00
Bandolero (Mr Bitter)

THIRD RACE—
Ben Ali $17 00 $7 00 $4 00
Lancaster 4 00 2 00
Mister Brown 3 00

FOURTH RACE—
Hickory $3 40 $3 20 $3 00
Mister Rome 3 00 2 80
Jubilee Blue

FIFTH RACE—
Uncle Max $6 00 $3 20 $2 80
Dunbeck 3 00 2 00
Big Brothers 2 00

SIXTH RACE—
Ria T 10 00 $4 20 $3 00
Ruth Ann 3 00 2 00
Park Wine 2 00

SEVENTH RACE—
Marrow $6 60 $3 80 $3 40
Bow 4 00 2 00
Port Wine 2 00

EIGHTH RACE—
Ole Ben $10 40 $5 20 $3 00
Tax Dr 13 00 6 60
Primus 4 40
Perpetual The Minter

# Racing Results At Santa Anita

ARCADIA (Cal., Jan. 11.—Racing results at Santa Anita today follow.

FIRST RAIL—
Alibi $7 00 $4 00
Photogenic 3 00 2 20
Ala 2 60
(Mrs. Mrs M Gram)

SECOND RACE—
Blind Hope $11 20 $4 60 $3 00
Alert Boy 8 00 4 00
Airflow 3 00

THIRD RACE—
Hey Pirate $3 00 $3 00 $3 00
Ruffed 3 00 3 00
Sensational
Bewitched Orphan Pilot, Crashed

FOURTH RACE—
Cold Bath $4 20 $2 80 $2 70
Bridal Blue 3 00 2 80
Mediterranean 2 70
Sensational Trouble Thelilgath

FIFTH RACE—
Bertella $16 30 $7 50 $4 10
Twice Fox 5 00 3 00
Bello Arte
Bewitched Prerogative Quality Bar

SIXTH RACE—
Tom Lands $40 00 $20 70 $11 80
First Prince 20 00 11 00
Ruffed 6 00
SEVENTH RACE—
Lady Thorne $5 70 $3 70 $3 30
Quarrel 3 00 2 00
Texas Sandman
Bewitched Chris Damian Brother

EIGHTH RACE—
Ole Ben $13 80 $7 00 $4 30
Big Chief 3 00 2 00
Fiery Time 1 40

# Believe It or Not! by RIPLEY

Please address all queries to Cartoonist Ripley, c/o King Features, New York City, N.Y.

# Bruins' Art Ross Offers New Method of Scoring

TORONTO, Jan 11 (CP). — Art Ross, the old rebel and tactician of professional hockey, is still thinking up something new for the game. This time it's a means of reducing gang plays and a method of giving the puck-carrying defenseman also as well as for scoring.

The tribal chieftain of Boston Bruins, who gave the National Hockey League its present-day goal net and puck, first of all wants to see the red centre-ice line eliminated and the two blue lines placed 33 feet apart.

"That should eliminate much of the ganging without slowing the action," Ross said today.

About points for defensive effort?

"My argument is that it is just as important to save a goal as it is to score one" said Ross.

He told how he watched Bruins Milt Schmidt, sprawl on the ice to stop New York Rangers' Brian Hextall from scoring and all Schmidt got in the papers was credit for an accidental fall.

This is how Art doped it out "We could give say five points to a team for defensive play, two for defencemen and three for forwards. One defence man might win both points for a sound game, or they might be equally divided. The same for the forwards. One man might earn all three, or two, or one."

# Horseshoe News, Eagles Top Major Fivepin Loops

FINANCIAL FIVEPIN

| | W. | L. |
|---|---|---|
| Horseshoe News | 14 | 3 |
| Bendix Automatic | 12 | 5 |
| Wholesale Grocers | 11 | 6 |
| Cecil's Premium | 9 | 8 |
| Ideal Barbers | 9 | 8 |
| Acme Fruiters | 9 | 8 |
| Upper Spring | 8 | 9 |
| M. B. Market | 7 | 10 |
| Thompson Lumber | 6 | 11 |
| J. R. Shoes | 5 | 12 |
| Eagles | 14 | 3 |
| Liberty Cafe | 14 | 3 |
| Ideal Barbers | 12 | 5 |
| Fairfield Meat | 10 | 7 |
| Quality Meat | 10 | 7 |
| Canada Packers | 9 | 8 |
| Tires | 7 | 10 |
| Lions | 6 | 11 |
| Douglas Tire | 3 | 14 |

First-round form in the Financial and Commercial Fivepin Bowling Leagues is evident in the present standings of the second round in competition.

In the former loop, Horseshoe News is again out in front with 13 wins and two losses and a clear lead over the second-place Cameron Lumber five. Eagles, first-round winners in the Commercial, are having stiffer competition, being forced to share the top berth with Liberty Cafe. Home Cafe, Ideal Barbers and Fairfield Meat are all in the running, one game back.

Consistent Molly Mapes, who rolled the week's high three games, 811, boosts the her average in the city bowling for the Liberty Cafe, 236. Andy DeGiacomo, Home Cafe, is threatening with 232, while Ry Wallis, Double Tire, is one point further back. Pete (Canada Packers) Scott with 228 and Harold (Liberty Cafe) Paulding with 225 are other leaders in the Financial.

Pilgrim lead the second round of the Mixed Fivepin League with 11 wins in 13 games, followed by Aqua Coffee, one game back. Single Pins, first-half winners, are far behind with four wins and 11 losses. Mae White tops the league's fair sex bowling with a 206 average. Molly Mapes is the men's leader at 232, pursued by Harold Gest, 230.

Lucky 13 led the second half of the Ladies Commercial Fivepin League after winning the first round.

Sports section with a 23-10 record, a clear lead over the Lowdowns, 30-17. Close competition is evident in the other section with C.O.D's in front at 26-13, followed by Credit Dynamiters and Alley Cats.

Raccoons and Sables, first-half winners in Women's Bay League are finding the going tough in the second round. Beeks, Weasels and Wolves are tied at 11-4 in one section while Minks have a two-game lead in the other.

Mahon Fivepin bowlers recorded week as follows: Molly Mapes 811, 232, 206; Gest 811, 230; Pritchard 788, 213, 207—(40); Pearson 776, 208, 207—(40); Wallis Hamilton 764, 192, 188—(38); Mae Anderson 764, 192, 188—(38); Ruth Anderson 764, 192, 188—(38); Ethel Pearson 764, 192, 188—(38); Ethel Pearson 764, 192, 188—(38); Ethel Pear

# COLONIST CLASSIFIED WANT ADS

Call E empire 4114 for Colonist Classified

Colonist Want Ads for Results: Open 8 a.m. to 8 p.m.

## The Daily Colonist

CLASSIFIED RATES

(Minimum 15 words per insertion, and cash must accompany all classified advertisements unless charged to a recognized account.)

Minimum charge for 15 words for first time insertion, 15c per insertion, and additional 15c for each additional insertion.

Rates: 1½c per insertion per word.

(Minimum 15 lines insertion, and cash must accompany all classified advertisements unless charged to a recognized account.)

Minimum charge for 15 lines, 21.00 per insertion. Each additional line, 7c per insertion.

## 29 LOST AND FOUND

LOST—FRIDAY AFTERNOON IN TOWN grey tabby cat; child's pet. Please phone Mrs. Wright, O 4121

LOST—C.R.R. RETURN TICKET TO Leask, Sask., dated December 18. B. J. Moffat. Phone O 6744.

LOST — OAK BAY DISTRICT BLACK cocker spaniel, white slate chest, city tag No. 188, 1946. Phone E 3103

LOST, FRIDAY EVENING BETWEEN The Nutshell and Douglas Street, lower set of dentures. Reward. Box 0400 Colonist

LOST—GOLD WRIST WATCH RIBBON strap, centre town. Reward. O 6430

LOST—KEYS IN GREEN LEATHER CONtainer. Reward. B 6011

LOST—DUTCH COIN BRACELET KEEPsake. Reward. O 0810

ONE GREEN FUR GLOVE IN DOWN- [illegible]

STRAYED FROM 331 QUEBEC ST. rather large tom cat, blue grey, with white chest and feet. $5 reward. E 1304

TIRE AND WHEEL, 30x6, KELLY TIRE Gorge Road, between Ines Drive and Tillicum Road. Phone E 8036. Reward

## 31 MONEY TO LOAN

ADVICE AND INFORMATION ON MORTgage loans given without obligation. Applications for amounts $500 to $5,000 handled in a quick and satisfactory manner. Agents for N.H.A. loans.

TED RAWKES & CO
1815 Douglas Street Phone O 8177

FUNDS ON HAND AND IMMEDIATELY AVAILABLE FOR MORTGAGE LOANS

LARGE AND SMALL AMOUNTS — LOW interest — quick decisions — reasonable charges. N.H.A. applications received. Agreements and mortgages purchased.

P. R. BROWN & SONS LTD
1112 Broad Street Phone O 7171

MORTGAGE LOANS
Through
PEMBERTON HOLMES
Your Request for a Loan Will Be Given
CAREFUL, COURTEOUS, CONFIDENTIAL ATTENTION
— also for —
N.H.A. LOANS
Consult
PEMBERTON HOLMES
Limited
625 Fort Street (Pemberton Bldg.) G 8124

MORTGAGE MONEY AVAILABLE. CURrent rates. Immediate decisions. Van der Vliet Canada & Mac Ltd., 1873 Broad Street. B 7174

A GOOD RESOLUTION
"YOUR OWN HOME IN 1947"

WITH THE NEW YEAR COMES EVERY INDICATION of easier building conditions. Increased flow of supplies, a steadier labor market, fewer shortages.

Construction Loans available from private funds, Great West Life or under the N.H.A. Plan.

Interest rates from 4½ per cent; 20 years to pay.

For complete Mortgage-Loan Service Consult
R. M. Armstrong
at SWINERTON & CO., LTD.
620 Broughton St., Victoria
Phone B 7181 Phone E 7381

A HOME OF YOUR OWN
THROUGH A N. H. A. LOAN
Loans Readily Arranged by This Old-Established Firm. Ample Funds
KER & STEPHENSON LTD.
909 Government Street Phone O 4121

A NATIONAL HOUSING ACT 4½% LOAN
A FIRST MORTGAGE PRIVATE LOAN
A BUILDERS' PROGRESSIVE LOAN
Ask Us for Complete Details
GILLESPIE HART & CO., LTD.
Established 1911
611 Fort Street Phone O 1181

MONEY TO LOAN ON FIRST MORTGAGES AT ATTRACTIVE RATES IN ANY AMOUNTS
J. H. WHITTOME & CO., LTD.
1012 Broad Street Phone E 8811

## 33 BUSINESS DIRECTORY

**CHEAP LUMBER**

CULL LUMBER AT LESS THAN THE price of wood. This lumber cannot be sold commercially because of being off-size, too much bark, splits, checks, or pitch streaks, but hundreds of loads are being sold and the pieces picked out to repair barns, sidewalks, fences and garden stakes. Even if all this lumber was cut into wood, it would be cheap inside wood, and a load would make about 1¾ cords. Especially handy for people who live out side of town and find it hard to get good wood. This lumber is 1x3, 1x4 and 6-inch boards and planks and lumber up to 20 feet long.

Price per big truckload **$5.75**

Biggest bargain in lumber or wood in Victoria

EMPIRE COAL AND WOOD CO.
1605 Douglas Street B 0925
(With Walter Walker & Sons)

DRYLAND DOUGLAS FIR, ALL NO. 1 slab, mixed with thetie blocks; also split wood, 12-in., no rubbish, clean. $11 for two cords. Immediate delivery.

**$5.50** PER CORD IN TWO-CORD LOTS
HILLCREST FUEL CO
Day and Night. O 3016

DRYLAND WOOD, NEVER IN WATER. 2 cords, $11. Fir sawdust, bulk, 2 units, $8. Basil Bros. Fuel. G 5780, after 4 p.m.

**SPECIAL SALE**

FOR NO. 1 DRYLAND DOUGLAS FIR wood, from Great Central, all in store lengths, good for furnace and fireplace, heavy bark slabs mixed with inside blocks. 2-cord lot, $11. Phone for immediate delivery. B 3838. ISLAND FUEL SUPPLY

NO. 1 12-INCH CORDWOOD, $14 PER cord. Immediate delivery.
J. E. PAINTER & SONS
617 Cormorant Street Phone O 7241

PERFECT DRY 12-INCH BLOCKS, slabs, 1½ cords, $9. G 7761

SPECIAL SALE—4-FOOT BARKWOOD NO. 2, good for furnace, $4 cord. O.K. Fuel. O 3438. Evenings, O 3457

CALL O 8723
FOR IMMEDIATE DELIVERY OF UP-ISLAND NO. 1 FIR MILLWOOD
Slabs With Bark and Plenty of Inside Blocks
Clean and Easy Splitting

| | |
|---|---|
| 1 CORD | $6.00 |
| 2 CORDS | $11.00 |

Two-Cord Lots Preferred
HONEYMOON BAY FUEL CO
604 Johnson Street

SMALL COAL ORDERS DELIVERED. Also dry cedar kindling (split). Can we help you? Phone E 8014

SMALL COAL ORDERS DELIVERED. CAN we help you? Phone E 6012

COAL—NANAIMO, COMOX and ALBERTA
J. E. PAINTER & SONS
617 Cormorant St. O 0041

**ELECTRICAL REPAIRS**

ALL HOUSEHOLD APPLIANCE REPAIRS. Oliver Electric, 633 Johnson. E 1831

**ELECTRICIANS**

COMMERCIAL AND DOMESTIC WIRING, electric motor winding, rebuilding, refrigeration sales and service, small appliance repairs, washing machine sales and service, air-conditioning sales and service, oil burners sales and service, radio sales and service. Official Philco refrigeration, air-conditioning and radio repair depot. Our employees are all experts in their profession.
E 6681 RADIO APPLIANCE CO. O 6633

GUARANTEED ELECTRICAL SERVICE

We offer prompt, efficient service on any job from a broken fuse to a power plant. Bring your electrical problems to the experts for free estimates.

DERELVED ELECTRIC SHOP
130 Rendall St. Phone E 9420

LANGSTON ELECTRIC — Prompt service on domestic and commercial. E 4151

**FLOOR SANDING**

DO YOUR OWN FLOORS AND SAVE. Rent a sander by day or week (dustless machines). Fairfield Hardware. E 0032

FLOOR SANDER AND FLOOR POLISHER for rent—Shawnigan Lumber Yard Ltd., 2000 Government Street. O 2311

**FLOOR SURFACING**

FLOORS SANDED AND REFINISHED. Asphalt floor tiles. Free estimates. Capitol Floor Co. O 5805. E 6872

FLOORS SANDED AND FINISHED, OLD or new. All types of floors laid. O 8407

FLOORS SANDED AND FINISHED — Old and new. E 6776. Heating 96 P

V.I. HARDWOOD FLOOR CO., 707 Johnson. Free estimates. O 7818

**FUMIGATING**

ALL INSECTS AND RODENTS IN YOUR home exterminated. Roaches, moths, fleas, bed bugs, rats, mice, wasps. Vacating of premises unnecessary. Work done by experienced operators. BIRD PIPER CO. Ltd., 940 Johnson. E 8011

**GENERAL HAULING**

DUMPBOX AND FLATDECK HAULING. O 1114. C. English

GENERAL HAULING. SID WATSON. 845 Belmont. B 0419

GENERAL HAULING. B. BANDWITH. B 0037

PANDORA TRANSFER — PROMPT AND reliable service. General hauling. Dirt and cinders for sale. Pillage. B 1973

**METAL WORK**

ISLAND ART METALS
Ornamental Iron Work and Welding. Copper, Brass and Aluminum Repairs
819 Meares St. Phone E 4223

**PLUMBING**

A PLUMBER REPAIR SHOP ON WHEELS to your door saves you money. Reliable Plumbing Shop. G 1841

PITT & HOLT PLUMBING HEATING
FURNACES INSTALLED and REPAIRED
601 Esquimalt Road Phone E 7413

ASHLEY PLUMBING HEATING. Oil burners repairs. O 4005

ESTIMATES — GENERAL PLUMBING, hot water heating, all work guaranteed. Phone Colquitz 807X

SAANICH PLUMBING & HEATING — New houses, alterations, oil burners, and blocked drains. Phone B 8181. 918 Milton and Bland

ALFRED ANDERSON
Registered Plumber
Plumbing—Hot Water Heating—Repairs Installations
Free Estimate Colquitz 711

**INSULATION**

"BEST BY TEST"

INSULATION PAYS FOR ITSELF IN fuel saving alone. Available in standard width to fit between rafters, joists and studdings so as to provide you with uniform warmth during Winter months.
Free Estimates Given
VICTORIA ROOFING & INSULATION CO
723 View Street Phone O 2331

BEST SEAL INSULATION & ROOFING LTD
Western Canada's Oldest and Largest Insulating Firm
1218 BROAD STREET
E 3321; E 4621 Res. O 6300

**LAWN MOWERS**

A1 LAWN MOWER SHARPENING—A. R. Johnston, general sharpener. Mowers, shears, scissors, key cutting. 745 Pandora Avenue. Phone E 7081. We call for and deliver mowers.

**LOCKSMITHS**

YALE LOCKS PUT ON. PRICE'S LOCK-smith and Lawn Mower Shop. 1222 Government. O 6321

**ROOFING**

A BETTER ROOFING SERVICE
DUROID AND ACE TEX ROOFS LAID complete. Stragon of square. Sell new roofs or over your present shingles. Special lead collar flashing on chimneys. Approved applicators. Experienced workmen. Gyproc wool thick insulation installed, saves up to 30% in fuel costs. All work guaranteed. Terms if desired. Free estimates. No obligation.
STEWART & HUDSON
600 Gorge Road Phone E 2171

ROOFING
30 YEARS' ROOFING EXPERIENCE
at Your Service
Advice and Estimates Free
J. B. "JOCK" FINDLAY
B.C. ROOFERS & AGENCIES
Showroom at Tomorrow at 716 View
Materials Available—No Waiting
E 6822 · G 7038 Night, G 1838

**BULLDOZERS**

BULLDOZING, LEVELING, CLEARING, road grading, excavating. E 1067.

**CABINET WORK**

KITCHEN CABINET UNIT — CUSTOM-built kitchens designed to suit your individual needs. Factory built and installed in your home. Basement rec rooms, practical home and office modernization. Richardson & Ravenscroft Ltd., 680 Queens. E 4831

KITCHEN CABINETS, Store Fixtures, built to your specifications. Variety Wood Products, 850 Montreal. O 1034.

**CARS FOR HIRE**

FRANK'S U-DRIVE, 816 BROUGHTON Street. Cars and furniture van for hire, day or week. Phone O 2311

**CARTAGE AND DELIVERY**

DELIVERY AND TRANSFER SERVICE. Reasonable rates. E 1720.

P. DG DELIVERY MESSENGER SERVice. E 1529. Night and Sun.

**CHIMNEY SWEEPS**

ALWAYS A BETTER JOB BY PACIFIC Chimney Sweeps. Newest vacuum equipment. Operated by veterans. B 6796

BEST CHIMNEY SERVICE, CLEAN AND reliable. Quick service. E 1632

CLEAN-RITE CHIMNEY SERVICE — We do all kinds of chimney sweeping; also furnace, gutter and stove repairs. All work done quickly and guaranteed. We are vacuum equipped. Phone O 3096

FIREPLACES REPAIRED; ALTERATIONS made. O 8100

**CATHOLIC SUPPLIES**

STATUES, Rosaries, Prayer Books, Gifts. Rasier's, 673 Richards, Vancouver, B.C.

**COAL AND WOOD**

A BARGAIN — ALL BEST NO. 1 DRY-land fir blocks and slabs mixed, 12-in. lengths. Good for all-round use, kitchen, furnace or fireplace. Immediate delivery. Two-cord lots, $6.00 per cord.
A bargain—All best No. 1 dryland fir millwood, 12-in. lengths, ready to burn. No chopping required. Immediate delivery. $5.00 per cord, 1 or 2-cord lots.
NATTAN SINGH, HILLCREST WOOD
Day Phone B 3320. O 1401. Night, B 3380

A DEPENDABLE BARGAIN IN GOOD wood. Up-Island dry blocks and slabs, $5.50 cord. Also good mixed wood, all chopped for your convenience, ready to burn, $6 per cord.
Immediate Delivery
RONALD HOPKINS FUEL CO.
Phone B 7818

A SPECIAL—DRYLAND FIR MILLWOOD, never in water, 2 cds. $11. E 7066

SNAP! FOR 3 DAYS ONLY
ALL UP-ISLAND FIR SAWDUST, NEVER in salt water. Must be delivered right away, one unit $3.50 per unit, $7 for two. Phone B 0083

A BARGAIN—NO. 1 MILLWOOD, CLEAN and easy split. Quick delivery. 1½-cord load, $6.00. O.K. Fuel Co., 2702 Government. O 3438. Eves. O 3457

ALBERTA FOOTLESS EGG COAL. Prompt delivery. Every employee a veteran. Cochrane Wood & Coal Co. Phone E 2491. 807 Johnson

ALBERTA COAL, DRY FIR CORDWOOD in stove lengths. Immediate delivery. Willis Fuel, 742 Cormorant Street. E 6913.

A BIG CORD CEDAR, ONLY $4.75 Wardell, O 6818. Call day, night

BARGAIN—NO. 1 MILLWOOD, 2 CORDS $9.00 while it lasts. Chilwood Fuel Co. G 5323. Owned and operated by veterans.

BEST ISLAND FIRWOOD, 1½ CDS. $4.75. Planer ends, kindling, 1 cd., $6.70. Langford Fuel. E 6615

BUSHWOOD, 12-IN. LENGTHS, HEAVY bark. E 1447

CHEAP, BELOW CEILING, NO. 1 UPIsland millwood, mostly blocks, clean, easy splitting, bone dry, 2 cords $9. also No. 1 Douglas fir mixed with blocks, dry, 2 cords $11. Old John Wood. Phones day, E 2761; night, B 3844

CHOPPED WOOD, READY TO BURN, 1½ cds. $7.50; 2 cds. $10. Also Up-Island No. 1 millwood. Quick delivery. E 3022. Amrik Singh.

NO. 1 MILLWOOD, $5 PER CORD. J. S. Palmer & Sons. O 3661.

## Complete Radio Programs for Monday

| | CJVI—900 kc. | CBR—1100 kc. | KIRO—710 kc. | KOMO—1000 kc. | KJR—950 kc. | KOL—1300 kc. | CKWX—980 kc. | CJOR—600 kc. |
|---|---|---|---|---|---|---|---|---|
| 8:00 | News | News | News | Fred Waring Show | Breakfast Club | Johnny Forester | News | News |
| 8:15 | Good Morning | Breakfast Club | Fred Bard | Fred Waring Show | Breakfast Club | Wake Up | Morning Serenade | Home Service |
| 8:30 | Good Morning | Breakfast Club | Grand Slam | Jack Berch | Breakfast Club | Music for Monday | News | Billie Browne |
| 8:45 | Good Morning | Laura | Rosemary | Lora Lawton | Breakfast Club | Music for Monday | Gospel Singers | Billy Browne |
| 9:00 | News | CBC News | Kate Smith | Joyce Jordan | News | News | News | Shut Ins |
| 9:15 | Shamrock Singer | Lucy Linton | Aunt Jenny | Hollywood Music | Ann Sterling | Old Vienna | Trail Riders | News |
| 9:30 | Sis for Me | Morning Concert | Helen Trent | Home Calendar | Tom Breneman | Remember | The Missus | Ranch House |
| 9:45 | Sis for Me | Morning Concert | Our Gal Sunday | Home Calendar | Tom Breneman | Arizona Joe | The Missus | The Old Corral |
| 10:00 | Johnny Berg | Morning Visit | Big Sister | Dallas Turner | Galen Drake | News | The Missus | The Old Corral |
| 10:15 | Wayne King | Happy Gang | Ma Perkins | Choral Album | Ted Malone | South American Way | The Missus | The Old Corral |
| 10:30 | News | Happy Gang | Young Dr. Malone | News | My True Story | Convalescent Capers | Romance | The Old Corral |
| 10:45 | Wife Saver | They Tell Me | Road of Life | Morning Meal | Hymns All Churches | Convalescent Capers | Singing Stars | News |
| 11:00 | Make Mine Music | Keyboard Console | Mrs. Burton | Today's Children | Hymns All Churches | News | News | Smiling Jack |
| 11:15 | Make Mine Music | Work Music | Perry Mason | Woman in White | Backstage Talking | Organ | Dorothy Hudson | Songs for You |
| 11:30 | Pathfinder | Household Counsel | Lone Journey | Woman in White | Club Time | Concert Masters | Wells Music | Melody Mirror |
| 11:45 | Smiling Jack | Ethel and Albert | Rose of My Dreams | Light of the World | Ethel and Albert | Concert Masters | Little Show | Music |
| 12:00 | Hoosier Hotshots | Farm Broadcast | News | Life Beautiful | News | News | News | Noontime Melodies |
| 12:15 | Al Smith | Farm Broadcast | Cecil Sally | Ma Perkins | Farm News | Businessmen | Kenny Baker | Noontime Melodies |
| 12:30 | News | [illegible] | [illegible] | [illegible] | [illegible] | [illegible] | [illegible] | [illegible] |
| 12:45 | [illegible] | [illegible] | [illegible] | [illegible] | [illegible] | [illegible] | [illegible] | Famous Songs |
| 1:00 | Memory Time | Concert Hour | Unannounced | Backstage Wife | Benny Rober | Women's Way | News | Famous Voices |
| 1:15 | Club Diary | Concert Hour | News | Stella Dallas | Benny Rober | This Is Corn | Benny Reser | Famous Voices |
| 1:30 | Sis for Me | Recital | Money on the Line | Lorenzo Jones | Easy Aces | Tin Pan Alley | Will Reeder | Take It Easy |
| 1:45 | Matinee | Cooking School | Radio Today | Widder Brown | Loval Lamoul | Telequiz | Rosemary | Take It Easy |
| 2:00 | Town Lady | School Broadcast | World Neighbors | When Girl Marries | What's Doing? | Bob Nichols | Red, White, Blue | Take It Easy |
| 2:15 | Frank Parker | School Broadcast | World Neighbors | Portia Faces Life | What's Doing? | Bob Nichols | Red, White, Blue | Take It Easy |
| 2:30 | Ministerial | Spotlight Favorite | Meet the Missus | Just Plain Bill | Bride and Groom | Bob Nichols | News | Rhythmaires |
| 2:45 | Recital | Musical Program | Meet the Missus | Front Page Farrell | Bride and Groom | Bob Nichols | Sue's Notebook | Voice of Memory |
| 3:00 | Rhythmaires | Messer's Islanders | Home Edition | The Road of Life | Ladies Be Seated | Matinee Melodies | Friendly Service | News |
| 3:15 | Rhythmaires | Mirror for Women | Housewives | Hymns of Praise | Ladies Be Seated | Matinee Melodies | Friendly Service | Brevities |
| 3:30 | Aunt Mary | Serenade | Housewives | Aunt Mary | News | This Is Music | Yours | Billy Browne |
| 3:45 | Dr. Paul | CBC News | Robert Trout | Dr. Paul | Intermission Time | Bing Sings | Shady Valley | Billy Browne |
| 4:00 | 930 Club | Unannounced | Call of the Range | Women's Secret | Songbook | Playtime Tunes | News | Aunt Mary |
| 4:15 | 900 Club | Jack Smith | Call of the Range | News of the World | Noble Review | Yours for a Song | Off the Record | Ma Perkins |
| 4:30 | 900 Club | Sweet Songs | South Americans | Melodies | Musical Toys | Music | Off the Record | Big Sister |
| 4:45 | Superman | Story Time | Bill Bryan Trio | News | Tennessee Jed | Meet the Band | Off the Record | Dr. Paul |
| 5:00 | Monday at Five | Top Bands | Ross Manning | Note by Note | Terry and Pirates | Radio Newsreel | News | Adventure Assign. |
| 5:15 | Monday at Five | Top Bands | Show Time | News | Sky King | Lean Back | Unannounced | Adventure Assign. |
| 5:30 | Singin' Sam | Magic Slippers | Harry W. Flannery | Voices | Jack Armstrong | Dance Parade | Captain Midnight | Easy Listening |
| 5:45 | Laurence Welch | Rhythm Romance | News | Voices | Headline Edition | Manners Melodies | Superman | Easy Listening |
| 6:00 | News | Lux Radio Theatre | Lux Radio Theatre | Tony Freeman | Music by Bovero | Sports News | News | Dancetime |
| 6:15 | Life Melodies | Lux Radio Theatre | Lux Radio Theatre | Tony Freeman | News | Seaside Echoes | Sports Reel | Parade of Stars |
| 6:30 | Ring's Men | Lux Radio Theatre | Lux Radio Theatre | Benny Goodman | Workshop | Music You Want | Frank Parker | Benny Goodman |
| 6:45 | Little Concert | Lux Radio Theatre | Lux Radio Theatre | Benny Goodman | Workshop | Music You Want | Melody Lane | Benny Goodman |
| 7:00 | Concert Hall | News | Screen Guild | Carnation Hour | Lone Ranger | H. B. Jameson | News Bulletins | Contented Hour |
| 7:15 | Concert Hall | News Roundup | Screen Guild | Carnation Hour | Lone Ranger | Musical Exchange | Melody Lane | Contented Hour |
| 7:30 | Orchestra | Recital Time | Bob Hawk Show | Dr. I.Q. | Sherlock Holmes | Wake Up America | Cisco Kid | Orchestra |
| 7:45 | Orchestra | University Newsreel | Bob Hawk Show | Dr. I.Q. | Sherlock Holmes | Wake Up, America | Cisco Kid | Orchestra |
| 8:00 | Light Opera | Canada Cavalcade | Lowell Thomas | Supper Club | Lum and Abner | Little Show | Sammy Kaye | Dick Dispatches |
| 8:15 | Light Opera | Canada Cavalcade | Jack Smith Show | Fleetwood Lawton | Sports Teller | Mellow Fellows | Pleasure Parade | Kate Smith |
| 8:30 | Electric Hour | Harmony House | Joan Davis | Cavalcade America | Stump the Authors | Miniature Concert | Hollywood Theatre | Electric Show |
| 8:45 | Electric Hour | Harmony House | Joan Davis | Cavalcade America | Stump the Authors | Sporting Way | Hollywood Theatre | Electric Show |
| 9:00 | Music Reflections | Farm Forum | Whistler | Telephone Hour | Doctors Talk It Over | News | Love Story | Vox Pop |
| 9:15 | Music Reflections | Farm Forum | Whistler | Telephone Hour | Sweet Music | Milt Herth Trio | Love Story | Vox Pop |
| 9:30 | Hit Parade | Hotel Orchestra | Inner Sanctum | Across the Horizon | News | Dance Time | Plantation | Allen Roth |
| 9:45 | Hit Parade | Hotel Orchestra | Inner Sanctum | Peggy Lee | Cecil Sally | Treasure Salute | Your Garden | Allen Roth |
| 10:00 | Six for One | CBC News | Five Star Final | News | Magic Hour | Orchestra | News | News |
| 10:15 | Six for One | Neighborly News | Treasi-Tunes | Grant Merrill | Magic Hour | Orchestra | Dream Weaver | Concert Hour |
| 10:30 | News | Orchestra | Say It With Music | This Is Your Gate | Magic Hour | Don Isham | At Close of Day | Concert Hour |
| 10:45 | Pinto Pete | Orchestra | Moonlight Moods | Olympic Resorts | Winnie the Wave | Treasure Chest | At Close of Day | Concert Hour |
| 11:00 | All-Star Dance | Orchestra | Music in the Air | Press News | Orchestra | News | News | Concert Hour |
| 11:15 | All-Star Dance | Orchestra | Freddy Martin | Music Mart | Orchestra | Charlie Spivak | Bill Ward | Concert Hour |
| 11:30 | Sign Off | Orchestra | Prelude to Dreams | It's Time to Dream | Orchestra | Orchestra | Dog House | Lullaby Land |
| 11:45 | | Orch. and News | News for Alaska | It's Time to Dream | Orchestra | Orchestra | Dog House | Lullaby Land |

## 33 BUSINESS DIRECTORY

**ASPHALT PRODUCTS**

FOR THE BEST IN ROOFING FOR your new home or can be applied over your present roof. Genuine or Dutch lap shingles. Expert workmanship. Free estimates. Terms. No waiting.
PHONE E 3713 EVES. E 3856

**FRENCH POLISHING**

FURNITURE, PIANOS REFINISHED, REpaired, lacquered. O. Brancom. O 2333

**SAWS**

AGENTS FOR ... POWER CHAIN SAWS ... [illegible] O 8784

**SLIP COVERS**

SLIP COVERS, Curtains, Bedspreads, Etc. 11 years' experience. Phone E 5518

**TAILORING**

GROUND, LADIES' AND GENTS' tailor ... Alterations ... O 6281

**UPHOLSTERING**

FOR GOOD UPHOLSTERY REPAIRS phone E ... E 1116

**VACUUM REPAIRS**

ALL ELECTRIC VACUUM CLEANERS repaired. Parts, all makes. Brushes rebristled ... motors reconditioned. ... 807 Fort

**WINDOW CLEANING**

BROWN BROS. WINDOW CLEANING ... Floors polished ... E 3074

GEORGE'S HOME SERVICE — WINDOW cleaning and paint washing, gutters cleaned, floors waxed, cleaned and polished. E 4143

VETERANS WINDOW CLEANERS — Floors waxed and polished. Gutters cleaned. Janitor work. Harris Bros. E 6062

VICTORY WINDOW CLEANERS — Woodwork washed, floors waxed, gutters cleaned, day or night. Phone O 2301

## 34 PROFESSIONAL DIRECTORY

**BRITISH INCOME TAX**

BRITISH INCOME TAX RECOVERY — Wilfred T. Fry Ltd., London. Local agent H. S. Hewett. B 6100 or B 2731 for appointment

**CHARTERED ACCOUNTANTS**

JAMES PRICE & CO
Chartered Accountants
618-19 Central Bldg. 620 View E 7633

**CHIROPRACTORS**

JOHN M. STURDY
Spectro Chiropractor. Neurocalometer. Complete X-Ray and Fluoroscopic Laboratory
910 View St. E 6034

**ELECTROLYSIS**

REMOVAL superfluous hair, warts, moles. Stella Barker, 1107 McClure. O 1061

SUPERFLUOUS HAIR AND MOLES REmoved permanently by electricity. Success guaranteed. Dorothy Banman. Specialist, London, England. Practice established 20 Victoria, 10 years. 303 Scollard Building. Telephone O 7642

**NATUROPATHIC PHYSICIAN**

BLACK PERSIAN CAPE. FIRST-CLASS condition. $35. E 8406.

ELLIS HALLBOX, REGISTERED AND licensed dietetic electrical and manipulative treatments. Union Bldg. E 6848

**PATENT ATTORNEYS**

MARKS & CLARK, Patent Attorneys, 904 Bank of Toronto Building, Victoria

**OSTEOPATHIC PHYSICIANS**

DR. VERNON E. TAYLOR, REGISTERED and licensed. 301-2-3 Jones Block, 723 Fort Street. Phone E 6072, 7833

**PHYSIOTHERAPY**

ESTELLA M. KELLEY—NEW ENLARGED office, 301 Union, 813 View. Colonic irrigations. Hand massage. Throat and short wave reducing. E 6123

## 37 MISCELLANEOUS

CHECK UP
ON YOUR OFFICE SUPPLIES
Letterheads, Envelopes, Billheads, Statements, Ruled Sheets, Etc.
Don't Leave It Till the Last Minute
THE COLONIST
PRINTING DEPARTMENT
1211 Broad Street Victoria, B.C.

## 40 FOR SALE—MISCELLANEOUS

**40A BUILDING MATERIAL**

ARMOURCOAT WATERPROOF PAINT—Withstands anything. 11 shades. B.O. Rowless & Agencies. 710 View. E 6822

A NEW JAEGER CEMENT MACHINE for rent, with wheelbarrow. Phone E 7200. 108 Crease Avenue

HOME BUILDERS' SUPPLIES
LUMBER SPECIALS

1 x 4 and 1 x 6 Dressed Common, handy for sheathing or joists in garages or chicken houses, etc. Limited quantity, at $30 per thousand.

Small amount of 1 x 6 Common Tongue and Groove Flooring suitable for decking floor of outbuildings, $30 per thousand.

1 x 3 and 1 x 4 Common Tongue and Groove Flooring (not dry), suitable for subfloors, sheeting and lining, etc., $30 per thousand.

1 x 6 and 1 x 8 Dressed Cedar Planking, useful for garden walks, compost boxes, floors of sheds. Lasts longer than any other lumber.

More supplies now arriving, such as Gyproc Wallboard, Mono Doors, Beveled Shakes, Rolled Roofings, Cedar Shingles, etc.

See us for all your building needs and requirements.

STEWART & HUDSON
Retail Lumber and Building Supplies
Yards at Victoria, Duncan, Nanaimo, Port Alberni
Address all enquiries to 600 Gorge Road Victoria. E 2171

CEMENT MIXER FOR RENT, WITH rubber-tired wheelbarrow. 76 Crease Avenue. E 4103

CEMENT BRICKS AND FLAGSTONE tile for sale. Phone E 3067

FOR SALE — SMALL QUANTITY OF building supplies — Gyproc, hardwall, Trinity white, alabastine, Monterey sand, waterproof powder. The lot at cost price. 3909 Cadboro Bay Road

IF YOU CAN'T GET IT ANYWHERE else see us. Used lumber, piping, fixtures, etc. O 4401, between 12 and 1 p.m. and 6 and 8 p.m.

4 SQUARES OF GLASS, 18 IN. X 18 IN., also greenhouse bars. Box 1001 Burnside Road, Saanich.

1,000 FEET USED LUMBER. 1440 RICHardson, morning or evening, Sunday

**40B CLOTHING, FURS, SHOES, ETC.**

A LADY'S TWEED SUIT, SIZE 16. Phone E 3187

BLUE SERGE SUIT, DOUBLE BREASTed, size 40, like new, $35. 901 Lodge Avenue

BEAVER FUR, LIKE NEW. BOX 8342 Colonist.

CHINA CABINET, LIKE NEW, DININGroom extension table. 901 Lodge Avenue

DOUBLE-BREASTED HARRIS TWEED coat. Suit child 9 to 12 years. Lady's red H.B.C. blanket ski coat. E 0018

FOR SALE—GIRL'S RED COAT AND hat, $8.00. Pink wool cape and hat, $4.00. Wine velvet house coat, $3.00. All size 12. Phone E 3286

FUR-TRIMMED TEAL BLUE COAT, chamois lined, good condition, size 16. Reasonable. Phone O 7584

FOR SALE — HUDSON SEAL JACKET, size 38, $35. E 0297

FOR SALE—LADY'S BEIGE COAT, SIZE 40, never worn. E 8430

FOR SALE, BLACK SABLE COLLAR, as new. Box 8661 Colonist

GOOD FURNITURE — CHESTERFIELD suite, carpet and felt, dining-room suite, tables and chairs. 80 Lotus Avenue

GOOD HUDSON SEAL COAT, $175. Phone O 4620 or 1025 Yates Street

LADY'S HUDSON SEAL FUR COAT, SIZE 18, ¾ length, $100. Realing 37Y after 6 p.m.

LADY'S CAMEL HAIR COAT, PLAID lining. Size 18, $30. O 0970

LADY'S GREEN PINSTRIPE TAILORED suit, 14, as new, $10. B 5017

MAN'S NAVY BLUE BLAZER, SIZE 38-40. Beautiful quality, as new, $10. Phone E 8097

MAN'S NEW BROWN OVERCOAT, Fully satin lined. Size 38 to 40. Bargain. Phone E 4604

MUSKRAT COAT, SIZE 18, $60. EXcellent condition. E 5200

NEW PEACOCK BROWN SUEDE SLING pumps, platform sole, studded in nail heads, 7AAA, $13.95. Detachable bow, $2.00. E 1502

NAVY OFFICER'S GREATCOAT, $15.00, doeskin uniform and serge jacket. E 8487

ONE BED WITH SPRING AND MATtress, $40. O 0836

WANTED—MAN'S COON COAT. 40 OR 42. State condition and price. Box 8304 Colonist

WHITE EVENING CAPE, AS NEW, $35. Phone B 5300

**40D FURNITURE**

A SMALL QUANTITY BLUE HALL RUNner, beautiful 9 x 12 Persian rug like new; 9 x 10 brown Axminster; 9 x 9 wipe Broadloom; rose and beige 9 x 12 British India, 8 x 8 Record; Belgian 8 x 6 and three small Persian throw rugs. Rug and upholstery cleaning and repairs.
"Three-Day Service"
CARPETORIUM CO
1026 Cook Street Phone E 2861

ALMOST NEW ¾ SPRING-FILLED mattress cost $39, for $14.50. Simmons single bed complete, double complete, $9.00 each. B 6044

A $30 SIMMONS STEEL CRIB, ADJUSTable spring, sacrifice for $25. Phone B 4271

A LARGE CHROME KITCHEN SET, $75. G 0870

BRITISH INDIA RUG, 9x12 (GREEN). Two-piece tub Chesterfield (blue Poets Furniture, 1417 Broad St.

BED, PINE SPRING AND SPRINGfilled mattress. G 2366

BEDROOM SUITE, BURL WALNUT, FIVE pieces, excellent condition. G 4080

CHESTERFIELDS MODERNIZED AND recovered. Free estimates. Revel's Chesterfield House, 836 Johnson. G 2448. Note: We will close December 24, resuming business January 2, 1947

CONGOLEUM RUG, NINE FEET SQUARE, $7. Phone E 3743.

CONVERTO IN PLAIN AND STRIPED material, $25. Phone O 1866

DROPLEAF TABLE, FOUR CHAIRS, ivory and red. Double bed, Simmons spring-filled mattress. Child's crib complete. Toilet seat, all newly painted. 3247 Douglas

ESQUIMALT TOY AND FURNITURE REpairs—Furniture and toys repaired, upholstering in leatherette and fabrics. Phone O 6510. We pick up and deliver.

FOR SALE—FURNITURE FOR THREE rooms. Three-piece chesterfield suite, hassock, two radios, standard lamp, trilite lamp, four-piece bedroom suite, single kitchen set and stove. All under six months old, $800 cash. Phone E 7587

FOR SALE BY PRIVATE PARTY—BLUE figured tapestry convertible Chesterfield with arms and linen closet, excellent condition, $80. B 1568

FOUR-PIECE WALNUT BEDROOM SUITE, like new, with Slumber Queen spring and new spring-filled mattress, $105. Holland Bros., 824 Fort. E 0611

FOR SALE—SEVEN TABLES, 28 CHAIRS. 6th Belmont Inn. Phone Belmont 115X

FULL SIZE SLUMBER KING BED spring, like new, $12. Apply office Windsor Motor Court

FOR SALE—WHEAT-FINISH BEDROOM suite, $75. Like new. Give phone number. Box 8518 Colonist.

FOUR-PIECE WALNUT BEDROOM suite. Excellent condition, $160. O 6036

FOUR METAL FOLDING CARD TABLE chairs. Red leatherette seats. O 8310

FOR SALE—TWO BUNGALOW BEDS, one bureau. Phone E 8884

FOR SALE — SNACK BAR AND THREE chairs. Phone E 3301

IT'S A FACT — WE ARE WILLING TO pay you cash, the original price you paid for that good used or new furniture you purchased just a few years ago. Leadbetter's, 740 Johnson, opposite Government Liquor Vendors. We buy and sell the best. Phone O 4434, home B 5440

MODERN FOUR-PIECE MAHOGANY bedroom suite, $195. Single beds, complete with mattresses, $17.50 to $27.50. Cannon's Furniture, 1517 Broad Street

DRAPERIES

NEW SHIPMENT OF PRINTS AND marquisettes, suitable for drapes and slip covers.
CHAMPION'S FURNITURE LIMITED
721 Fort Street Victoria, B.C.

ONE CREAM AND BLACK ENAMEL rangette, $30, one wardrobe with two long mirrors, $15, one iron bed, spring and mattress, $40. All like new. On sale Monday at 810 Linden Avenue

ONE KROEHLER CHESTERFIELD SUITE, one nine-piece walnut dining-room suite, waterfall design. All in new condition. Phone E 9003

ONE GOLDEN OAK BUFFET IN VERY nice condition, one four-hole burner gas stove with oven, two washstands, very reasonable. Apply 874 Queens Avenue.

ONE GREEN CHESTERFIELD CHAIR, striped velour, new condition, $35. Empress

ONE DOUBLE BED, BROWN ENAMEL, one large chest drawers, cream. Phone Col. 106X

ONE WOODEN ROCKING CHAIR, $5. One settee, $5. E 6383

PRIVATELY — 3-PIECE CHESTERFIELD suite, 9 Wilton rugs (9 x 12), breakfast table and 4 chairs, solid walnut china cabinet, kitchen utensils, card table, 5-piece ivory and blond dinette set. For information, G 6564

ROSE-COLORED NEEDLEPOINT FIREside stool, 18 in. x 20 in., $24. Phone E 5000 after 1 o'clock.

ROUND OAK TABLE AND THREE chairs, also double bed. E 5602

SIX-PIECE CHROME DINETTE SUITE, natural color, red leatherette upholstery, gate-leg table with chrome hairpin legs, $90. Phone B 1794

SINGLE BED, NEW SPRING AND MATtress (ivory). Phone E 6886

JUST A FEW OF THE VALUES IN
THE STANDARD
JANUARY CLEARANCE SALE

Sectional Chesterfield Suite—Four sections covered in striped damask. Slightly soiled. Reg. $270.75, now $184.00

Tables and chairs—End tables, reg. $5.30, for $1.90. Occasional chairs, Reg. $37.50, now $29.75

A good showing of drapery remnants, many lengths sufficient for draperies. Real reductions.

STANDARD FURNITURE CO
Right Through—Yates to View

THE VILLAGE EXCHANGE, 2100 QUADRA Street. Good used furniture bought, sold and exchanged. Phone O 6064

TRILITE IN PERFECT CONDITION. E 4067

NOW IN STOCK
Electric Irons
Electric Toasters
Electric Clocks
Electric Water Heaters
Gas Ranges
Dinette Chairs

MACDONALD'S LIMITED
Corner of Douglas and View Streets (Downstairs)
Victoria's Most Popular Store

... ECONOMY FURNITURE
New chesterfield suite, reg. $150, for $98.00
Beatty Electric washer (wooden tub) in good condition $45.00
Circulating heater $35.00
660 Cormorant St. G 1014

THREE-QUARTER-SIZE STEEL BED IN excellent condition, with high-grade spring-filled mattress. Phone B 3...

DRAPERY AND UPHOLSTERY MATERIALS

Cream-colored window curtaining in knitted cotton weave, splendid for tailored curtains, 36 inches wide. Yard $1.00

Flowered cretonne in Barclay blue, 36 inches wide. Yard $1.10

Striped duck, 30 inches wide. Yard $3.20

Twilight striped material, assorted colors, 36 inches wide. Yard $2.00

Striped duck, blue and yellow, 48 inches wide. Yard $3.20

Striped duck, 36 inches wide. Yard $2.25

Upholstery material in Manchester blue color, 54 inches wide. Yard $3.20

Homespun in assorted colors, 54 inches wide. Yard $3.10

Other materials in a wide assortment of colors, in stripes and florals, ranging from $2.20 to $3.80 a yard.

— AT —
McLELLAN, McFEELY & PRIOR LIMITED
1400 Government Street Phone G 1111
Private Exchange Connecting All Departments

STAPLES FOR THE HOME

PAPER DRAPES—All ready to hang. In lovely floral patterns of rose, blue, jade, etc. These gorgeous paper draperies can hardly be distinguished from flowered cretonne. They hang beautifully and do not wrinkle or crush. They measure 8¼ yards by 54¼ inches with accompanying long matching tie-backs. Per yard only $2.49

PLASTIC GIFT APRONS—Practical and attractive ... washable, greaseproof and waterproof. Pastel shades of green, blue, peach and yellow with dainty pleated edging of white. Each $1.39

PLASTIC BATHROOM SETS—Consisting of window curtains and shower curtains. In shades of green, blue, turquoise and ... Window set ... $10.50 ... $4.00

PLASTIC BLANKET BAGS with zipper closing. Assorted colors. Each $4.00

PLASTIC MATTRESS COVERS—White only. Size 3' ... $3.35; Size 4' 6" ... $4.65

PLASTIC GARMENT BAGS—Accommodates ten garments. Assorted colors. Each $8.00

— AT —
McLELLAN, McFEELY & PRIOR LIMITED
1400 Government Street Phone G 1111
Private Exchange Connecting All Departments

VALUES IN OUR CHINA DEPARTMENT

Fancy Bone China Cups and Saucers from $1.35
Cream and Sugars $1.30
21-Piece Bone China Tea Sets, from $16.80
English Breakfast Cups and Saucers, complete 90c
Teapots—a splendid selection of teapots, in assorted sizes and colors, from 98c
Cookie Jars in a wide assortment of styles, including "Dutch Boy and Girl," "Mickey Mouse," etc., from $3.00
Hand-Painted Glass Vases from $1.25

JUST ARRIVED
Revere Ware, copper-clad stainless steel Skillets, Saucepans, Double Boilers—They last a lifetime

MACDONALD'S LIMITED
Corner of Douglas and View Streets

WEEK-END SPECIALS
Drop-Head Singer Sewing Machine; good running order $40.00
Three-Piece Chesterfield Suite; good buying at $80.00
Six-Piece Dinette Suites from $38.00 to $50
RELIABLE FURNITURE CO.
841 Johnson St.
"Out of the High-Rent District to Save You Money"

CHESTS OF DRAWERS IN WHITE WOOD
Four-Drawer Sets in Modern Design
$14.95 and $16.50
Well Sanded—Ready for Finishing
CHAMPION'S FURNITURE LIMITED
721 Fort Street, Victoria, B.C.

NEW ARRIVALS
In Bedroom Suites
1947 Styles — Ultra Modern
Walnut, Mahogany, Maple, Wheatstraw Finishes
These Suites Are Available From
$99.50 to $259.50
Also Available in Twin Beds
VOGUE FURNITURE HOUSE
"Where Customers Send Their Friends"
Phone G 3111 800 Yates Street

THIS WEEK'S SPECIALS INCLUDE
BUNK BEDS, hardwood, unpainted $34.00
Kitchen couches $33.00
Unpainted magazine rack tables $6.00
9 x 7 Indian druggets $19.00
Carpet sweepers $6.30
2 only 10-PIECE BEDROOM GROUPS
This attractive suite includes—
4-piece bedroom suite consisting of double bed, chiffonier, vanity and bench;
1 Simmons spring;
1 spring-filled mattress;
2 pillows;
1 boudoir chair;
1 boudoir lamp.
10 pieces, all for $189.50.
HOME FURNITURE COMPANY
825 Fort B 0951 Above Blanshard

**40E MUSICAL INSTRUMENTS**

CAVE PIANO STORE WILL PURCHASE your used piano for cash. 745 View Street. G 2810

FOR SALE — PIANO-ACCORDION, 120-bass, Italian Rinaldi; heavy leather case included, excellent condition. Phone E 1904

GERARD HEINTZMAN PLAYER PIANO, $198. Phone B 1463

HISTORICAL SHIP MODELS, COMET P.T. boats, model supplies. George's, 716 Pandora

HEINTZMAN UPRIGHT GRAND PLAYer piano. Excellent condition. Splendid tone. E 8817

HEINTZMAN PIANO FOR SALE. E 8962 morning or evening

M... good condition, $225. Phone G 8210

PIANOLA PLAYER PIANO, VERY GOOD tone. 901 Lodge Avenue

SNAP FOR CASH—B-FLAT CLARINET. New condition. Den. E 7502

USED PIANO REQUIRED. SMALL PREferred. E 7410

WE HAVE A TENOR BANJO, E FLAT alto saxophone, E flat (low pitch) Professional Clarinet, guitars, etc.
AAE'S STORE, 801 JOHNSON STREET
O 2102

80 BASS HOHNER PIANO ACCORDION. Excellent condition, $175. O 1887

**40F RADIOS AND REPAIRS**

AUTHORIZED WESTINGHOUSE RADIO and APPLIANCE SERVICE
Reasonable Prices — Quick Service
McLELLAN, McFEELY & PRIOR
1400 Government St. Phone G 1111
Private Exchange Connecting All Departments

A PORTABLE ELECTRIC AND BATTERY radio, $45. Mantel and console radios, $30 and $35, (all fully reconditioned). Record players, $10.95 (new). COMET RADIO SERVICE, 703 Esquimalt Road. Phone E 3323 day or night

AN EFFICIENT AND PROMPT RADIO service. We will call at your home. 24-hour service. We still have a few hard to get radio tubes. Radio 'Lectric, 1110 Quadra. O 3633

AUTOMATIC RECORD PLAYER FOR attaching to radio. Plays 14 records, like new, $45. 2105 Beaver Street

A GENERAL ELECTRIC TABLE MODEL radio, all-wave, selective, good tone, $60. G 2510

ALL RADIOS REPAIRED EFFICIENTLY and promptly. Guaranteed. Call O 3110

CAR RADIO, IN GOOD WORKING order. Wanted for cash. O 0036

CONSOLE RADIO, $30, AT 1413 FERNwood Road

EXPERT RADIO REPAIRS. MEMBER N.R.I. Aaronson's, 1300 Gov't. G 0722

FOR SALE—TABLE MODEL DeFOREST-Crosley 5-tube radio, first-class condition, and record player. The two for $30. E 1575

FOR RADIO TUBES CALL E.C. SOUND & Radio Service. Phone E 4781

FOR SALE—CAR RADIO, SILVERtone. Phone Col. 96R

FOR SALE—NEW MANTEL RADIO. G 5701 between 1 and 4 p.m.

G. E. RADIO, FIVE-TUBE LONG AND short wave table model for sale. Phone E 3904

JUNCTION RADIO SERVICE—REPAIRS by expert technician. Quick service. B 1832

KENDAL Radio Lab (Don Miller, prop.) Phone O 4711. 843 Yates, for radio and electrical appliance service. Del. service

KENT'S, LTD.—EXPERT RADIO SERVice by skilled technicians and the most modern testing equipment. Phone B 7104. 641 Yates Street

MARCONI CONSOLE RADIO, GOOD condition, $90. 133 Eberts Street, Victoria

MANTEL RADIO, PHILCO, PERFECT order, $29, just overhauled and O.K. 878 Meares Street (near Pantorium)

NORTHERN ELECTRIC LONG AND short wave table model, battery set, complete with battery. Boris M. Zarre, 1415 Government. O 9783

RADIO REPAIRS DONE BY COMPETENT technicians. Fletcher Bros., 1130 Douglas

SMALL PINE BEDROOM RADIO, $22. E 0839. 721 Robertson Street. Call between 10 a.m. and 12 noon

TABLE MODEL WESTINGHOUSE RADIO, good condition, cheap. Phone O 1231

VICTOR RADIO, RE 87, CONSOLE WITH gramophone combination. Phone B 1343

JAMES BAY RADIO
Res. B 3038. 603 Niagara St. Bus. E 1981
RADIO REPAIRS RADIO PARTS
USED TRANSMITTER PARTS

1942 PHILCO CAR RADIO FOR SALE, good condition. Phone Colquitz 156R

**40H GARDENS**

FOR GOOD TOP SOIL AND YOUR garden rock call Rant Bros. O 8010

GARDEN TRACTORS—IMMEDIATE DElivery. Demonstration Sunday, 2 p.m. to 5 p.m. Good selection at the Garden House, Mile 8 Sidney Highway. Keep this valuable address. R.R. No. 1, Royal Oak. Phone Colquitz 810 T

PEAT AND RICH TOPSOIL. BELMONT 740M

**40K BICYCLES AND MOTORCYCLES**

BARGAINS IN USED WINDSCREENS, lap robes, tires and batteries.
Also a Large Selection of Motorcycles
B. SHANKS & SONS
971 Fort Street

BICYCLES, ALL SIZES. REPAIRS. Work guaranteed. AARONSON'S, 1320 Government Street

BARGAIN—RUDGE AUTOCYCLE FOR sale. Excellent condition, $150. Phone E 4480

BOY'S BICYCLE, 20-18-INCH, IN GOOD condition, $30. O 1734 after 5 p.m.

BOY'S DOUBLE-BAR BIKE, CHEAP. G 5197

BOY'S BIKE—GOOD CONDITION, 18 inch. Phone B 2057

EVERYTHING IN BICYCLE REPAIRS. Bernard Ltd., 1618 Douglas. G 8011

FOR SALE—C.C.M. BALLOON-TIRE bicycle in good condition, $35. Phone E 1030 and ask for Mr. Strong, or call at 330 Michigan Street

FOR SALE—BOY'S BIKE, WIDE HANDLE bars, good condition, $25 or nearest offer. Elk Lake Auto Camp, phone Colquitz 1W.

FOR SALE — 1942 HARLEY "45," JUST overhauled, windshield and safety light. $500. Strange, Cooke P.O.

FOR SALE—1930 INDIAN MOTORCYCLE, good condition. What offers? 1349 Clawthorpe Street

FOR SALE — GIRL'S C.C.M. BICYCLE, excellent condition, size 20. B 5561

GENT'S C.C.M. BICYCLE IN VERY good condition, $50. Phone B 7201

GIRL'S BIKE FOR SALE, GOOD SHAPE, $35. B 0796

LADY'S CYCLE, ENGLISH MAKE, WANTed, with 3-speed gear if possible. E 4606

LADY'S BICYCLE, ENGLISH MAKE, size 20, good condition, $30. Phone B 6156

ROBINSON'S
FOR BICYCLES
ACCESSORIES AND REPAIRS
Carriages Rented, 25c Day
1320 Broad St. Phone E 6813

VILLIERS 125 CC MOTORCYCLE, newly overhauled, 1939 model, $125. B 2087

1942 HARLEY "45" IN GOOD RUNning condition, new paint job. Call at 2828 Rutledge Street, or Phone E 1297

1942 RUDGE AUTOCYCLE FOR SALE, $125 or nearest offer. G 2739, after 12 noon.

1934 HARLEY 45 MOTORCYCLE. 2826 Cedar Hill Road.

MOTORCYCLE BARGAINS
New 150 cc Royal Enfields
New 250 cc Royal Enfields
New 250 cc Velocette
1940 Ariel 500 cc.
1946 Norton 500 cc.
1946 Royal Enfield 500 cc. telescopic forks
1947 Harley 45 De Luxe
1942 Harley 45 De Luxe
1942 Harley 45, good condition
1940 Indian Chief
1940 Indian Scout
1940 Indian Scout
1940 Triumph 350 cc. B. Y.
1942 Rudge Autocycle
1936 Harley 74, Buddy seat, extra
[illegible]
1937 Ariel 500 cc. N. B.
1934 Indian Chief
Bereth Scooter, like new
Motors adaptable to bicycles, tires, tubes, batteries, windshields, lap robes, and accessories.
The most modern-equipped motorcycle shop on Vancouver Island guarantees you a better repair job at reasonable rates.
SEE LES AND PAY LESS
At
MOTORCYCLE SALES
2047 Douglas Street, Victoria, B.C.

BIKE ACCESSORIES
Chrome Chain Guards, Daily Tires
Washable Sheepskin Saddle Covers,
Generators, Tricycle Saddles.
KEY CUTTING
Model Airplane Supplies
Bicycle Rentals
E. H. HARRIS & CO. LTD.
700 FORT STREET PHONE G 7834

1932 TRIUMPH 500 CC. NEW TIRES and battery. Good condition. Phone B 7220

1938 VILLIERS EXCELSIOR MOTORbike, excellent condition, also 10-inch bandsaw. Phone E 4301.

1929 INDIAN IN GOOD CONDITION. $125 or nearest offer. B 2874

16-INCH SMALL BOY'S BICYCLE. Phone O 3874.

**40L STOVES AND RANGES**

ABE'S FOR STOVES AND HEATERS
Oil — Coal — Wood — Gas
Reasonable Prices
801 JOHNSON ST. O 5196

ALL KINDS OF STOVES AND HEATers—Wood, oil and coal burners. Clark's Second-Hand Store, 871 Johnson.

AUTOMATIC OIL BURNER WITH ALL controls. Suitable for small apartment house. $100. Phone O 1808

ALMOST NEW 1946 BEACH GAS range, all white enamel, $150 cash. E 8061

AUTOMATIC COAL STOKER IN GOOD condition. Best offer. E 8363

BEACH CIRCULATING HEATER, BROWN enamel. Excellent condition. E 3630, 73 Crease Avenue

DRUM FURNACES
Complete With Hot-Air Pipes and Registers
FROM $150 — WHILE THEY LAST
PHONE E 4631

DRUM HEATERS — DON'S WELDING Shop, 534 David Street. E 4430

DUPLEX HEATER FOR SALE, GOOD condition. Phone E 9040

ELECTRIC RANGE, GOOD CONDITION, guaranteed. 207 Fort Street

FOR SALE — COMMERCIAL SIX-HOLE and 20 in. x 81 in. gas plate range. Black Horse Cafe

FAIRBANKS - MORSE COAL STOKER with all controls, in good condition. Call B 2002

FAIRBANKS-MORSE STOKER AND McClary furnace, in good condition, $275. Phone E 3443

FOR SALE—1 SAWDUST BURNER COMplete with hot water coils. In very good condition. Phone O 80M

FAWCETT (PACIFIC) WITH SOLID brass coil, in excellent condition, $75. Phone E 1706 after 1 p.m. Sunday

FAWCETT CIRCULATING HEATER, AS new, brown enamel. Phone E 2871

FOR SALE—GENT'S BICYCLE, $30. Phone G 8760 between 9 and 1

FOR SALE — 6-HOLE RANGE. PHONE E 1106

GURNEY WHITE ENAMEL GARBAGE burner, very good condition. Phone O 6540

INSTALL NOW—OIL BURNER WATER heaters, oil burners for ranges
SOUTHALL STOVE CO
1231 Government Street

LARGE HOT-WATER FURNACE, HORizontal, suitable for large house or ideal for greenhouse purposes, complete with heaters and considerable main pipe. Can use any kind of fuel. Bargain. Apply E 6207.

MODERN GAS RANGE FOR SALE, cream enamel, excellent condition, $60. Phone E 6307

NEARLY NEW BRICK LINED HEATER. Pipes and board, $30. 2410 Bethune Avenue. E 4806

OIL BURNERS, DOMESTIC AND HOT water units installed. Blower and natural draft. Constant level valves. Drum stands made to order. Small electric fan for defrosting and many other uses. Rison-Flo, the new fuel oil conditioner. Eagle Oil Burner Sales, 706 Broughton. E 3023

OIL BURNER INSTALLATIONS AND service. Cycles range burners for immediate installation. Gas ranges, water heaters and coal ranges connected. Satisfaction assured. A. B. Bowden, 818 Gore Street. Phone B 3043

OIL BURNERS HAVE ONE INSTALLED in your kitchen range. Boyle & Rogers Oil Burner Service. Phone G 7814

ONE CLARE JEWEL THREE-BURNER gas range, $75. Apply 109 Medina.

"RADIO" FURNACE, LARGE, COMplete, as is, where is. Best of three offers. O 5107. 1106 View

SMALL HEATER FOR SALE. COULD be used as a cooking stove. $30. Box 8551, Colonist

SAWDUST BURNER FOR 16-INCH HOTair furnace, perfect condition, large hopper and lid, $7.50. Phone B 3618

TWO COAL AND WOOD STOVES, ONE Good Cheer, new copper coil and grates. Sawdust burner if desired. 1202 Fort

WANTED TO TRADE — ALMOST NEW Gurney enamel range complete with oil burner for late model gas or electric range. Call E 8013

WHITE ENAMEL GAS RANGE WITH oven control and four burners, $40. Carter's Stove Store, 829 Fort. E 6011

WANTED — 50 RANGES. HIGHEST prices paid. Peden's Stove Store, 720 Johnson Street. B 1461

YOUR FUEL PROBLEMS WILL BE OVER —Install a modern-type oil burner in your present stove. See it demonstrated at our store. We are now installing them. All orders filled in turn as we install it ourself and use it immediately. Full directions with each burner. Macdonald's Furniture Department, 706 View Street (downstairs)

**40M MACHINERY**

FOR RENT—AIR COMPRESSORS, JACK hammer, towing breakers, rock drilling and blasting. W. C. Trace. B 6808

GARDEN TRACTORS—IMMEDIATE DElivery. Demonstration Sunday, 2 p.m. to 5 p.m. Good selection at the Garden House, Mile 8 Sidney Highway. Keep this valuable address. R.R. No. 1, Royal Oak. Phone Colquitz 810 T.

SPECIAL MACHINERY AND EQUIPMENT manufacturers.
MARINE IRON WORKS LTD
810 Pembroke Street

Electric Cement Mixers, from $150.00
Hand Utility Mixers $67.00
Rubber-Tired Wheelbarrows $31.40
Rubber-tired Wheels only $11.50
All-Steel Wheelbarrows $11.50
Craftmaster Bench Saws, 8" $49.50
Limited quantity of cement.
SHELBOURNE WOODWORKING & EQUIPMENT CO
2120 Shelbourne Street ... B [illegible]

## 49 FOR SALE—MISCELLANEOUS

402 MISCELLANEOUS

GOOD MORNING

A LOT OF POLKA DEAD THIS AND ANY night and any week-end. Dances expected for sale here. Just for today we are going to disappoint you. We have a lot of good stuff, but we are saving it for Good Friday night. Every day from now and more people coming in and more in buy and more in sell. Look a time or two and see what we have to offer. Polka, if you have anything in the line of dances, we can give it a chance call. We make you an honest offer and if you accept it you get the deal. Remember, Good Friday night. Not established for fear people in town are aware of a opera deal.

GRAY'S USED FURNITURE STORE
1181 Langley Street. B 8616

ELECTRIC WASHERS WANTED. IN GOOD condition. E 8615

WE HAVE ONE AUTOMATIC GAS GEYSER for sale, 6 gal. per min. Also 2 electric. Official analysis shows Sunlight is purest soap. Lead dust. Solar Quick Pulver Lime for garden.

FOR SALE—ONE MATCH SET STREL, 2 Sunlight chairs, Sunlight Sofa, Sunlight Chesterfield, 3 Sunlight heavy tan and green Sunlight Rugs, 1 Sunlight Table, 1 Sunlight Bed, 1 Sunlight Dresser. Phone 5 2 1 1 1

## 75 BUSINESS OPPORTUNITIES

**TIMBER BROKERS**

WANTED—STAND OF TIMBER, PAN or cash, balance mortgage. Immediate inspection. Phone 5 8207.

## 75 BUSINESS OPPORTUNITIES

$2900 — POST QUICK SALE THIS small business is a real money-maker. Approximate stock on hand is over full price. Low rent.

Phone Mr. Ellis at 3 Dilhousie Apts. Fairfield.

P. W. MOORE & CO.
624 Johnson Street, Victoria, B.C.
Phone 3 7841

NEIGHBORHOOD GROCERY

This store is situated in a twenty-year-old district and has a monthly turnover of about $6,000 with business increasing. Low rent. Good living quarters attached. This offer bargaining a very good class proof.

$12,000

Please see Mr. Sandmore at our office for full particulars. Phone 3 7121.

An Exclusive Listing

GROCERY AND CONFECTIONERY STORE AND LIVING QUARTERS

In a rapidly growing district of Victoria. Approximate turnover $4,000 per month. Rent $35 per month. Stock at invoice, business goodwill and fixtures and fine kitchen equipment with bunks and fans. This business started recently, is now doing nearly $90 per day and is a real money-maker. Terms: One fifth down, balance, while business building and fixtures.

$9200

Plan Block at Ledoux
One-half cash required for immediate occupancy.

For complete details phone, write or see
MR. FARNHOLME

ISLAND INVESTMENT COMPANY, LIMITED
1006 BROAD ST. PHONE G 1146 7

(Last Dr. Mr. Portal)

GILLESPIE, HART & CO., LTD.

COFFEE AND MILK SHAKE BAR with 10-stool counter, 6 booths, 2 tables and preparing equipment. Approximate turnover $4300 per month.

GROCERY AND CONFECTIONERY STORE in popular going and four-room living quarters. Rent: $40 per month. Stock at invoice.

"SPECIAL" BARGAIN

BABY TERRIER, Australian new substitute for Cocker Spaniel, 3 months old, 3 generations pedigree, 3 months old, 3 generations pedigree, Comfortable living quarters (in back) for family, Complete with food, utensils, equipment and fixtures.

$8950

(Plus stock at invoice)

AUTO CAMP AND LODGE

Attractive, Up-to-date Fully Furnished, cottages, big resort and lodge situated on Highway, Lake Shore, Lake Fishing, Boating, Bathing, Beautiful Scenery, Ideal for Tourists, Ideal for Sportsmen.

$21,000

See MR. BRADLEY, Eve. B 3238

GILLESPIE, HART & CO., LTD.
811 FORT STREET PHONE G 1146

## 75 BUSINESS OPPORTUNITIES

HAGAR'S

GROCERY AND BUTCHER BUSINESS

MODERN APARTMENTS

TWO FOR IMMEDIATE OCCUPANCY

This is an exceptionally fine revenue-producing property in a good residential district.

This property is kept immaculate and is a gem. Stock, very good delivery trucks, refrigeration, and all modern equipment.

Owner is going to some extent and will be the right man. If you are genuinely interested, phone, write or call at our office for complete investigation. For further information phone, write or call at our office.

$18,500.00

Plus Stock

Exclusive Agents

HAGAR & SWAYNE LTD.
626 VIEW STREET G 6131-5-3
Evening Phones: B 1882 G 8062, B 7538

ROOMING HOUSE OPPORTUNITY

Situated in Upper Rent (close to Dallas Road) 15 rooms, 3 bathrooms, 3 toilets, 2 fire hydrants, sprinkler system and four large rooms down. This is a fortune teller's dream. Ideal for Spiritualists. Ideal for Spiritualists. Ideal for Spiritualists. Ideal for those who want to make a good-earning rooming house. Terms of Furniture that is practically new. Terms of Furniture that is practically new.

$7000

(Last Dr. Mr. Portal)

TED HAWKES & CO.
1816 DOUGLAS ST PHONE G 6175
Evenings, Mr. Power B 1562

STORE PROPERTY

Only among business section. Shelf, lighted with one-story brick building. Rent $100 per month. Lease expires approximately (with option) fifteen years. $18,000 cash required to handle it. Don't miss this. Phone Mr. Ellis at 3 Dilhousie Apts. Fairfield. Phone 3 7841.

B.C. Land & Investment Agency, Ltd.
810 GOVERNMENT STREET
No Phone Information, Please

GROCERY, CONFECTIONERY

Good location in heavily populated area. Large living quarters. Well established business. This business is well established and will show the good record. Your investigation $13,000

Exclusive Listing

KENNETH J. DAVIS
207 MCOLLARD BLDG PHONE M 4262
M 6063 Evenings M 2361

PHOTO STUDIO

Considerable business in this respect. The rent is $40.00 monthly with a five-year lease. Stock is very modern and the fixtures are in excellent condition. There is over $2,000 worth of photo equipment and the entire good home terms will be given to the right party. Cash offer invited. Full price $2500

WALSH & COMPANY
114 CAMPBELL BLDG
Cor. Fort and Douglas Sts. Phone G 8822

## 75 EXCHANGE—REAL ESTATE

$10,000 — HOUSE IN BEST POSITION in Victoria for house of equal value in Victoria. Phone Owner G 8157.

EXCHANGE

ORCHARD STAR PROTECTOR FOR COUNTRY PROPERTY

Write Box 1 Victoria

## 75 LISTINGS CANCELLED

THE FOLLOWING PROPERTIES ARE off market. Kindly cancel your records. Thank you.

MR. BARKER'S PROPERTY ON PROSPECT LAKE — Ted Hawkes & Co.

THE FOLLOWING PROPERTIES ARE off market. Kindly cancel your records. Thank you.

Mr. Gordon, Bart & Co., LTD
611 Fort Street. Phone G 1181

THE FOLLOWING LISTINGS ARE off market.

Mr. Gordon, Bart & Co., LTD
1 Douglas Building
Mr. Sandmore Bldg.
121 Cook Street
Mr. Sandmore Bldg.
800 Yates Avenue
Sole Agents Wanted
Pages Property Publisher, Bond
Brokers Building, Victoria, B.C.

Sold by
P. S. GROVER & SONS LTD.
1122 Broad Street. Phone G 1171

## 75 LISTINGS CANCELLED

THREE LODGE APARTMENT, 1408 TURNER Street and 1010 Victoria Street, off your property with 10 per cent down $1,250

Sold by
R. R. DAVIES REALTY
811 Fort Street

This Bungalow Avenue 1708 Bayside Avenue 1714 Dallas Avenue 1 Mr. Jones property on Bentinck Road. 661 Leslie Drive

Phone Th Your Listing for Immediate Results Immediate Inspections

PHONE G 3161
Night Phones: G 7014 or B 4180

## 75 HOUSES FOR SALE

DUPLEX

A EXCEPTIONALLY CHARMING, A BRIGHT AND CHEERFUL COTTAGE in a very good residential district of Victoria. The first suite consists of a living-room, dining-room, kitchen, 2 bedrooms and bathroom. Hardwood floors throughout. Second suite consists of living-room, dining-room, kitchen, and bathroom and part of attic. Hardwood floors throughout. Rent, one suite rented, other free. You will really like this.

$7500

FAIRFIELD SPECIAL

A REAL BARGAIN. 3 BEDROOMS, PRIVATE PATIO, and a fenced garden. Large and all in very good condition. Large living-room with open fireplace, dining-room, sunroom and kitchen, dining good size. Hardwood floors throughout. Full basement with furnace. Garage. This house is really a splendid home and sacrifice for quick sale.

$6500

FAIRFIELD—VACANT

AN EXCEPTIONALLY FINE AND WELL-BUILT HOME. Living-room, dining-room, kitchen, 3 bedrooms, bathroom, sun-room, breakfast nook, two-piece plumbing, hardwood floors throughout, partly insulated, full basement, interior finish with numerous extras. Garage. Terms: $1,000 cash, balance $40.00 per month.

$7500

OAKLANDS

A SEVEN-ROOM BUNGALOW in a very good residential district. Living-room, dining-room, kitchen, 3 bedrooms, bathroom and sun-porch. Hardwood floors throughout. Two good lots.

$7750

CROCKER AVENUE

Attractive bungalow, hardwood floors, fireplace and garage accommodation. Lot 50 x 120. Terms: $1,000 cash, balance of approximately $2,000 with monthly payments of $35.00 including interest. Possession on completion of sale. Hardwood, your home and your future.

Only

$7500

IN A VERY ATTRACTIVE LOCATION close to Oak Bay Junction, this well-built bungalow. Automatic oil heat, separate garage, lot 50 x 120. Terms

$12,000

GORDON HEAD

A NEW BUNGALOW, 2 BEDROOMS, large living-room with fireplace, dining-room, kitchen, bathroom, hardwood floors throughout. Large utility room with cement floor. Garage. Lot 50 x 120. Terms: $1,000 cash, balance $40.00 per month.

$7500

FAIRFIELD

AND ON A BRIGHT CORNER OF THIS GREEN-ABLE DISTRICT, is this prettiest SIX-ROOM BUNGALOW. Living-room, dining-room, kitchen, 3 bedrooms, bathroom, hardwood floors throughout, full basement, automatic furnace, sun-porch, lot 50 x 120. Full basement with furnace. Garage. Terms: $1,000 cash, balance $40.00 per month. Possession on completion of sale.

$7500

GORGE

A VERY CHARMING, PICTURESQUE BUNGALOW, with a large level lot, 50 x 120. Living-room, dining-room, kitchen, 2 bedrooms, bathroom, hardwood floors throughout. Large utility room with cement floor. Garage. Terms: $1,000 cash, balance $40.00 per month.

$7200

DUPLEX WITH POSSESSION

LET US SHOW YOU THIS DUPLEX close to Beacon Hill Park. Each suite consists of one bedroom, living-room, kitchen and bathroom. Hardwood floors throughout. Terms arranged if desired.

FULL PRICE

$9950

ROSEBILL & COMPANY
201 Central Bldg. Phone G 7141
Night Phone: B 3158 Evenings, B 3158

BRENTWOOD

A COMPLETELY MODERN BUNGALOW of THREE ROOMS, which the owner has kept immaculate. Living-room, dining-room, kitchen, 1 bedroom, bathroom, hardwood floors throughout, full basement, garage, large lot. Terms: $1,000 cash, balance $40.00 per month.

$3650

ALSO ON BRENTWOOD THIS SEVEN-ROOM BUNGALOW, with large living-room, dining-room, kitchen, 3 bedrooms, bathroom, hardwood floors throughout, full basement, garage, large lot. Terms: $1,000 cash, balance $40.00 per month.

$4200

THREE BUSINESS FOR THE PRICE OF ONE

Well-built, well-kept, SIX-ROOM BUNGALOW and extras 1½ on basement. Two-room suite, bathroom, kitchen, living-room and a five-room suite, bathroom, kitchen. Thus, there are sides, one bungalow, two suites. Terms: $1,000 cash, balance $40.00 per month.

$4850

CITY

SAME BARGAIN THIS FIVE-ROOM SUITE and a two-room suite, bathroom, kitchen, living-room, dining-room, bedroom, and a double. All rooms are of generous size. Full basement, hot-water heating, garage. Terms: $1,000 cash, balance $40.00 per month.

$4850

LAKE HILL

Here is a lovely, light modern FOUR-ROOM BUNGALOW, with a large living-room, dining-room, kitchen and bedroom, with built-in kitchen with tile sink, two tubs, two-piece bathroom, hardwood floors throughout, full basement, hot-water heating. Large lot in garden. Immediate possession.

$6250

Price

RIDEOUT REALTY
112 Trounce Alley
Phone. Office G 8157 Residence, M 4657

OAK BAY — NEAR THE SEA

A IDEAL HOME OF FOUR SPACIOUS rooms on one floor, with a view of the sea. Large lot with fine garden, shrubbery and fruit trees. Hardwood floors throughout. Living-room, dining-room, kitchen, bedroom, bathroom, full basement, automatic furnace, garage. Terms: $1,000 cash, balance $40.00 per month.

$6500

NORTH THE BOROUGH OF SAANICH

Well-built, well-kept, SIX-ROOM BUNGALOW. Hardwood floors throughout. Living-room, dining-room, kitchen, 2 bedrooms, bathroom. Full basement, automatic furnace, garage. Lot 50 x 120. Terms: $1,000 cash, balance $40.00 per month.

$6500

OAK BAY

A SEVEN-ROOM BUNGALOW in very good condition. Living-room, dining-room, kitchen, 3 bedrooms, bathroom, sun-porch. Hardwood floors throughout. Two good lots.

$7750

CROCKER AVENUE

Attractive bungalow, hardwood floors, fireplace and garage accommodation. Lot 50 x 120. Terms: $1,000 cash, balance of approximately $2,000 with monthly payments of $35.00 including interest. Possession on completion of sale. Hardwood, your home and your future.

Only

$7500

IN A VERY ATTRACTIVE LOCATION close to Oak Bay Junction, this well-built bungalow. Automatic oil heat, separate garage, lot 50 x 120. Terms

$12,000

GORDON HEAD

A NEW BUNGALOW, 2 BEDROOMS, large living-room with fireplace, dining-room, kitchen, bathroom, hardwood floors throughout. Large utility room with cement floor. Garage. Lot 50 x 120. Terms: $1,000 cash, balance $40.00 per month.

$7500

DOUGLAS AVENUE

A SEVEN-ROOM BUNGALOW in very good condition. Living-room, dining-room, kitchen, 3 bedrooms, bathroom, sun-porch. Hardwood floors throughout. Two good lots.

$7750

FAIRFIELD—IMMEDIATE POSSESSION

AN EXCELLENT HOME OF EIGHT ROOMS. Living-room, dining-room, kitchen, 3 bedrooms, bathroom, sun-porch, two-piece bathroom, hardwood floors throughout. Large utility room with cement floor. Garage. Terms: $1,000 cash, balance $40.00 per month.

$7500

BEACON HILL

IMMEDIATE POSSESSION

LOVELY SEVEN-ROOM BUNGALOW of FIVE ROOMS and ATTIC. Living-room, dining-room, kitchen, 3 bedrooms. Hardwood floors throughout. Full basement, automatic furnace. Two bedrooms, four-piece bathroom, two-piece bathroom, sun-porch. Garage. Lot 50 x 120. Terms: $1,000 cash, balance $40.00 per month.

$7500

IMMEDIATE POSSESSION

GOOD BUNG OF SEVEN ROOMS—Living-room, dining-room, kitchen, 3 bedrooms, three-piece bathroom, basement, attic, hardwood floors throughout. Garage. Lot 50 x 120. Terms: $1,000 cash, balance $40.00 per month.

$7500

IN GOOD CARD DANDALL

Total 7 rooms, 3 bedrooms, large living-room, dining-room, kitchen, 2 bedrooms, bathroom, sun-porch, hardwood, fireplace, full basement, garage. Lot 50 x 120. Terms: $1,000 cash, balance $40.00 per month.

$7500

IMMEDIATE POSSESSION

Bank of Toronto Bldg. Phone B 1881

GORGE DISTRICT

FOUR-ROOM STUCCO BUNGALOW on 50 x 120 lot. Living-room, dining-room, kitchen, bedroom, sunroom, full basement, hot-water heating. Garage. Terms: $1,000 cash, balance $40.00 per month.

$6500

CADBORO BAY

FIVE-ROOM STUCCO BUNGALOW in excellent condition. Living-room, dining-room, kitchen, bedroom, sun-porch, hardwood floors throughout. Garage. Lot 50 x 120. Terms: $1,000 cash, balance $40.00 per month. Possession immediate.

$8500

HIGH QUADRA

NEW FOUR-ROOM BUNGALOW, Living-room, dining-room, kitchen, bedroom, hardwood floors throughout. Full basement, hot-water heating. Garage. Lot 50 x 120. Terms: $1,000 cash, balance $40.00 per month. Possession 30 days.

$7500

CLOSE IN BAYSWATER

NEW FOUR-ROOM BUNGALOW. Living-room, dining, kitchen, bedroom, hardwood floors throughout. Full basement, hot-water heating. Garage. Lot 50 x 120. Terms: $1,000 cash, balance $40.00 per month. Possession 30 days. Price

$7500

BAYSWATER

Fine-roomed bungalow. Only 2½ years old. Living-room, dining-room, kitchen, 2 bedrooms, bathroom, sun-porch, hardwood floors throughout. Large lot. Terms: $1,000 cash, balance $40.00 per month.

$6800

FAIRFIELD

FIVE-ROOM BUNGALOW near the sea. Living-room, dining-room, kitchen, 2 bedrooms, bathroom, sun-porch, hardwood floors throughout. Full basement with hot-air furnace. Garage. Lot 50 x 120. Terms: $1,000 cash, balance $40.00 per month.

$5500

EQUIMALT BOAD—DITCH-ROOM BUNGALOW. Living-room, dining-room, kitchen and extra bedroom in full concrete basement. Hot-air furnace. Garage. Lot 50 x 120. Terms: $1,000 cash, balance $40.00 per month. Possession 30 days.

$4850

FOR SALE BY OWNER — 1638 MAY Street, off Shelbourne. Two-room suite, bathroom, kitchen. Two-room suite, bathroom, kitchen. Hot-water heating. Terms. Phone G 7121.

For immediate sale, 3 large bedrooms, living-room, dining-room, hardwood floors, good-sized large garden, plot 50 x 120. Terms: $1,000 cash, balance $40.00 per month. Price $4,500. Apply 1638 May Street, off Shelbourne.

FOR SALE — FIVE-ROOM BUNGALOW in good condition. Hardwood floors throughout. Full basement, hot-air furnace. Garage. Lot 50 x 120. Terms: $1,000 cash, balance $40.00 per month. Possession 30 days. Price

$6500

FOR SALE BY OWNER — SEVEN-ROOM BUNGALOW, Fairfield District. Hardwood floors throughout. Full basement, hot-air furnace. Garage. Lot 50 x 120. Terms: $1,000 cash, balance $40.00 per month. Possession 30 days. Price

$7500

FOR SALE — SEVEN-ROOM BUNGALOW in good condition. Hardwood floors throughout. Full basement, hot-air furnace. Garage. Lot 50 x 120. Terms: $1,000 cash, balance $40.00 per month. Possession 30 days. Price

$7500

FOR SALE BY OWNER — FIVE-ROOM bungalow, 2 bedrooms, living-room, dining-room, kitchen, bathroom, hardwood floors throughout. Full basement, hot-air furnace. Garage. Lot 50 x 120. Terms: $1,000 cash, balance $40.00 per month. Possession 30 days. Price

$6500

FOR SALE—SEVEN-ROOM BUNGALOW in good condition. Hardwood floors throughout. Full basement, hot-air furnace. Garage. Lot 50 x 120. Terms: $1,000 cash, balance $40.00 per month. Possession 30 days. Price

$7500

FOR SALE—SEVEN-ROOM BUNGALOW in good condition. Hardwood floors throughout. Full basement, hot-air furnace. Garage. Lot 50 x 120. Terms: $1,000 cash, balance $40.00 per month. Possession 30 days. Price

$7500

FOR SALE BY OWNER — FIVE-ROOM bungalow, 2 bedrooms, living-room, dining-room, kitchen, bathroom, hardwood floors throughout. Full basement, hot-air furnace. Garage. Lot 50 x 120. Terms: $1,000 cash, balance $40.00 per month. Possession 30 days. Price

$6

78 HOUSES FOR SALE

## FINANCIAL SURVEY LIMITED

LISTINGS APPRECIATED AND GIVEN PROMPT ATTENTION

$11,000 — MODERNISTIC HOME, Fairfield, three blocks from sea, consisting of five rooms and rumpus room in basement. OIL-O-MATIC [illegible] built. Terms can be arranged. Immediate possession. A home well worth your inspection.

$9850—OAK BAY, PREWAR BUILT AND FULLY MODERN five-roomed air-conditioned bungalow with full cement basement with furnace. Tiled Pembroke bathroom. Maple and hardwood floors. Fully insulated. Garage in basement. THIS IS A GOOD BUY AND APPROX. SIX YEARS OLD. Immediate possession.

$6950—CITY, SEVEN-ROOM RESIDENCE SITUATED ON 2 LOTS. Full cement basement with furnace. Property in A1 condition. Lovely gardens. Ideally suited as family home or duplex.

$6900—HIGH QUADRA, FIVE-ROOM HOME WITH FINISHED ATTIC. Archway between living-room and dining-room. Fireplace. Modern kitchen with tiled sink. Highly polished floors. Venetian blinds. Basement and furnace. Garage and greenhouse. Immediate possession.

$6850—SOUTH OF THE AVENUE, OAK BAY, VERY ATTRACTIVE WHITE SIDING HOME OF 4 ROOMS with sun porch, approx. 12 years old. Garage and greenhouse, nice garden. Excellent property in good location. Possession January 15.

$6700—SAANICH, MODERN WHITE CEDAR SIDING HOME OF 5 ROOMS. Full basement with hot-air furnace. Garage. Duroid roof. Lot 132 x 118 ft. $4,400 will handle. Immediate possession.

$6500—ESQUIMALT, CLOSE TO BUSINESS SECTION. Family home of seven rooms. Basement with furnace. Two lots. Fruit trees. Ideally suited for renting rooms or duplexing. Quick possession.

$6500—WALKING DISTANCE A1 FAMILY HOME OF 7 ROOMS WITH FULL BASEMENT AND FURNACE. Two lots. Ideal for duplexing, lovely gardens. Newly decorated. Immediate possession. $4,000 will handle.

$6300—EXCEPTIONAL VALUE HOME AND INCOME, NEAR HIGH SCHOOL, CITY. SIX-ROOM SEMI-BUNGALOW IN LOVELY condition inside and out. Den with fireplace. Light floors. Full cement basement with furnace. Upstairs rented at $35 per month. Immediate possession.

$6300—JAMES BAY, NINE-ROOMED HOME. Two 3-roomed suites which could be rented with a total revenue of $42.50 per month. Range, lino and blinds included.

$6200—SUPERB STUCCO BUNGALOW OF 4 ROOMS AND UTILITY-ROOM PRICED RIGHT. Large living-room with fireplace, 2 bedrooms. Modern cabinet kitchen, hardwood floors; 3-piece Pembroke bathroom, coved ceiling. Venetian blinds. Garage. Ideal home for couple. Immediate possession.

$5800 FULL PRICE—SAANICH VERY ATTRACTIVE 5-ROOMED bungalow with finished room in basement. Fireplace, hot-air furnace, garage. Spotlessly clean and in A1 condition. Immediate possession.

$5775 FULL PRICE EIGHT-ROOMED STUCCO DWELLING. Good location, Gorge district. Lot 100 x 150 ft. Three rooms tenanted.

$5500—WALKING DISTANCE CITY, SIX-ROOMED SEMI-BUNGALOW on good street. Has full cement basement with furnace, and garage. Good sized lot. Venetian blinds, good supply of fuel included. Possession in two weeks.

$4800—SPECIAL, FIVE-ROOMED SEMI-BUNGALOW with basement and furnace. Located on good street. Close to schools, stores and transportation. THIS ONE WILL SELL QUICKLY.

$3800—NEAR HILLSIDE AND DOUGLAS ST. DISTRICT. Revenue proposition. Income $63 per month.

$2500—FULL PRICE, ATTRACTIVE 3-roomed cottage with large sunporch and utility-room. Large lot with fruit and berries, and grape arbor. No bathroom. SAANICH.

$2300 DOWN—ESQUIMALT DISTRICT FOUR-ROOMED BUNGALOW PLUS SMALL DEN. Approx. 10 years old. Balance of $4,000 on easy terms. Immediate possession.

$500—FULL PRICE, GORGE LOT situated on excellent street. 50 x 150 ft.

319-20 SCOLLARD BUILDING
Phone E 1013 or E 4044
Nights: Albion 55X or G 5655

### OAK BAY

South of the Avenue. Stucco semi-bungalow. Living-room with fireplace. Guest-size dining-room. Two lovely bedrooms down. Four-piece Pembroke bathroom. Kitchen with tile sink. Hardwood floors in all rooms down. Concealed stairway to two bedrooms. Full cement basement. Laundry trays. HOT WATER HEAT. Garage. Price includes electric stove and Bendix washer. Price $12,900

### EXCEPTIONAL HOME AND VALUE

Ultra-modern in every way. Six-room stucco bungalow. Large living-room with fireplace. Guest-size dining-room. HARDWOOD FLOORS THROUGHOUT. Large bright cabinet kitchen with nook. Four-piece Pembroke bathroom. Three lovely bedrooms. Large through hall basement, furnace, laundry trays, garage. Close to schools and bus. This home is in immaculate condition and we can easily say it is impossible to duplicate it today. Price $11,250

### HIGH SAANICH

OIL-O-MATIC HEATING

Fully modern five-room stucco bungalow in a high location. Close to schools and transportation. Large living-room with bleached tiled fireplace. Guest-size dining-room. Hardwood floors. Large ultra-modern kitchen with tile sink. Two lovely bedrooms. Four-piece Pembroke bathroom. Full cement basement. Laundry trays. Garage. Lovely lawn and rock garden. Everything is in excellent condition. Terms. Price $8500

### MODERN BUNGALOW

Stucco bungalow in excellent condition throughout. One block from the bus. Large living-room with fireplace. Hardwood floors in hall and living-room. Two nice bedrooms. Four-piece Pembroke bathroom. Large cabinet kitchen with tile sink. Full cement basement with furnace, laundry trays and garage. Nice lot in lawn with an excellent workshop. Immediate possession. Exclusive listing. Price $7150

## R. H. DAVIES REALTY

611 YATES ST PHONE G 3616
Evenings, G 7315

## RANDALL'S

### DURBAN ST.—FAIRFIELD

Eight-room house, four bedrooms, two bathrooms, basement, furnace. Possession in two weeks. This is a well-built substantial family home. Convenient location in Fairfield. Terms can be arranged. Price $6300

### ISLAND HIGHWAY

Four miles out. Three bungalows on one acre of land. All modern conveniences. Here is a splendid investment. This property is easily worth $12,000. One bungalow will be vacant in a few days. Closing out an estate. The price for the whole property and three bungalows is only $9500

Call MR. SMITH

RANDALL'S
G ARDEN 8108 1300 DOUGLAS ST.

78 HOUSES FOR SALE

## RITHET — G1722

75 YEARS OF REPUTABLE BUSINESS

### FAIRFIELD

Five-room white stucco bungalow in good condition. Close to school and transportation. Closed stairway to extra room up. Basement, furnace and attached garage. Nice lot. Taxes $80 $6000

### SAANICH

Compact five-room stucco bungalow. New condition. Entrance hall, oak floor, living-room with fireplace, oak floor, and four double electrical outlets. Good-size dining-room, oak floor also. Bright kitchen, lots of cupboards. Two good-sized bedrooms and utility room. Duroid roof. Coved ceilings. Good black soil $6800

New tile and stucco construction bungalow of four lovely rooms, built like a battleship, tapestry plastering throughout. Large bright kitchen, dining space. Full basement, copper piping, laundry trays, car space. Several fruit trees, up to two acres on transportation, three-mile circle. Reasonable offers invited. Asking price $8500

### OFF QUADRA

A well-built home. In perfect condition inside and out, with OIL-O-MATIC hot-air heat. Entrance hall, large living-room with tiled fireplace, full-size dining-room, built-in kitchen and tiled sink, plenty of cupboards and wired for range; two good-sized bedrooms and four-piece Pembroke bathroom with pedestal basin, coved ceilings, tapestry plastering and oak floors throughout. Full basement with room finished in knotty pine, and extra bedroom with two-piece bathroom, laundry trays and car space. Exterior finished in white cement siding and Duroid roof. Among new homes, and early possession. Special $11,000

### FAIRFIELD

Modern de luxe ranch-type bungalow situated among new homes overlooking a park. Spacious reception hall, good-sized living-room with modernistic fireplace, dining-room finished in knotty pine, two twin-sized bedrooms, large four-piece Pembroke bathroom (pedestal basin), modern cabinet kitchen (wired for range), tiled sink, etc., with utility room adjoining, laundry trays and hot water heating system. Broadloom carpeting included. Attached garage. Early possession. Terms at $13,000

Seven-room semi-bungalow in exceptionally fine condition inside and out. Entrance hall, large living-room about 22 ft., fireplace with large mantel mirror, guest-size dining-room with plate glass mirror, beautiful golden oak floors, modern cabinet kitchen (wired for range), tiled sink and breakfast nook, master bedroom and four-piece Pembroke bathroom, also a cosy den. Concealed stairway to two other fine bedrooms, steel venetian blinds throughout, plate glass windows, automatic furnace with air-conditioning. Separate garage to match and greenhouse. Nice garden front and back. Must be seen to be appreciated. Walking distance and on car line. Immediate possession and terms at $12,600

### OAK BAY

High location adjoining the Uplands—Five-room stucco bungalow, fully insulated, oak floors throughout, modern kitchen (wired for range) and utility room; four-piece Pembroke bathroom (pedestal basin), full cement basement with extra room, Monel tank, copper piping. Good-sized lot in lawns, fishponds, shrubs, etc. Early possession and terms $11,500

This home will stand your closest inspection! One of the few homes of this kind for sale today. Situated on a very secluded property close to Uplands. Seven-room semi-bungalow in spotless condition. Attractive entrance hall, living-room (22 x 16) and dining-room of this home are finished de luxe. Modern cabinet kitchen (wired for range), also utility room. Very nice den with fireplace, stream-lined four-piece Pembroke bathroom. One bedroom on main floor and two up. Beautiful built-in basement (finished like upstairs), rumpus room 21 ft. with fireplace, full-size bedroom and extra plumbing. Every wall and ceiling of this home fully insulated. OIL-O-MATIC hot water heating and semi-attached garage $16,800

## Rithet Consolidated, Ltd

Est 1871

Member Real Estate Board of Victoria
1117 WHARF ST PHONE G 1722
Evenings
Mr. Belcher, G 3506 Mr. Lewis, G 4346
Mr. Costance, E 7930

## F. W. MOORE & CO.

SIDNEY

$1800—Full price. Dandy three-room house on good lot. Central location.

$4750—Attractive five-room home, full basement with furnace. Two acres of black loam land in fruits and berries.

$7900—Waterfront. California stucco bungalow. Two large lots with 125 feet delightful waterfrontage. Private boat pier. Fruit trees, berries and vegetable gardens.

$4950—FURNISHED. Splendid five-roomed house with garage and outbuildings. Eight level lots that border three streets. This fine home has all modern conveniences and in addition has a good well for irrigation or stock. It can be had on terms and at the price asked will be sold this week. It is one of those rare buys you hear about but seldom see, so hurry.

$12,500—WATERFRONT is what is positively the most charming landscape in beautiful Roberts Bay. This ultra-modern bungalow is only two years old, and is designed to permit an unobstructed view, from living-room to kitchen. There are two bedrooms, a lovely large living-room with circulating fireplace, a breakfast-room and kitchen that you usually see only in books. The pretty bathroom has a built-in vanity. There is a large double garage and workshop, equipped with heat, light and water. Concrete steps and terrace with a barbecue pit and midway. Two large lots with lovely gardens and fruit trees. Lino, oil-burning kitchen range and stoves in utility room and garage are included in the price. Special reasons only warrant its being placed on the market.

SIDNEY FARM SPECIAL

$13,000—Twenty acres of intensive ash-soil producing crops unparalleled anywhere on Vancouver Island. This model farm with all buildings grouped on one acre for efficiency and convenience has been scientifically cultivated over a long period of years. Its barns, outbuildings, silos and equipment are models of sanitation and expert planning. It is situated in a charmingly secluded location with a splendid six-room insulated house with all modern conveniences, cement basement and furnace heat. This is a highly profitable going concern that is operated with the absolute minimum of labor. It is unique in every respect and is being sacrificed for family reasons. This is only a partial list of our Sidney offerings. We have many more. Also business properties and building lots, both on and off the waterfront. Don't fail to see us for any sort of property in this incomparable Saanich Peninsula.

## F. W. MOORE & CO.

SIDNEY

407 Beacon Avenue, Sidney, B.C.
Sidney 238 Evenings, Sidney 168X

### $8300

Family home of six rooms on one floor. 3 bedrooms, living-room, dining-room, large kitchen, 3-piece bathroom. Full basement. Fine garden, good fruit trees. High Gorge. 30 days.

### $3700 CASH

Cosy 4-room stucco bungalow. Full basement with furnace. Nice garden. High Doncaster Drive, 3½-mile circle. Prewar built. Full price $6,000. 30 days.

### $6500

Large family home of seven rooms. Wonderful shape inside. Situated on Gorge Rd. Close in. This is excellent value. 30 days.

## Fleming Gardner Co

304 SCOLLARD BLDG G 7741
Night, E 4097

78 HOUSES FOR SALE

## BROWN BROS

### PORTAGE INLET

Attractive three-room cottage, part basement, very pleasing view. Furnished. Immediate possession $4500

### OAK BAY

Must be sold [illegible] well-built bungalow, leaded glass windows. Duroid roof. Large pleasant living-room, fireplace. Good-sized greenhouse. Garage, fruit trees, roses. A lovely home. Terms. For quick sale $6500

### SAANICH

Attractive four-room stucco bungalow. Living-room with open fireplace, large modern kitchen, two bedrooms and bathroom. Full cement basement with hot-air furnace. Nice garden. Garage $6825

### FLASH

Very attractive five-room stucco bungalow, high location, close to school and transportation. Situated on two lots, one beautifully landscaped, the other in fruit trees, garden and chicken house. Hardwood floors, full basement, piped furnace. Modern cabinet kitchen wired for electric range. Must be sold this week. Terms $7500

### INCOME PROPERTY

Three attractive bungalows on one acre. Two bungalows well rented and a cosy three-room bungalow with hardwood floors, Pembroke bathroom available for owner. Splendid proposition for retired couple. Priced for quick sale at $10,000

### NEW BUNGALOW OIL-O-MATIC

This attractive white siding bungalow has just been completed. Receiving hall, large living-room with open fireplace and sea view, dining-room with French door leading out. Two roomy bedrooms, master bedroom with two cedar-lined cupboards. Beautiful modern kitchen. Utility room and garage. Oil-O-Matic hot water heating, copper piping. House built on solid cement. Terms $10,500

### 25 WOODED ACRES

With a large comfortable home, just 30 minutes from the city centre $10,500

### CITY

Just off Cook Street. A very desirable [illegible] stucco semi-bungalow in a lovely garden. Large living-room, dining-room, den, bedroom and bathroom down. Two bedrooms up. Automatic heating. Early possession $12,600

### FUR FARM

Attractive stucco home. Living-room, kitchen, bathroom and one bedroom down and two bedrooms up. Full basement, hot-air furnace. Situated on 4 1/3 acres, with all equipment and outbuildings and pens for fox and mink. Good farm land. Low taxes. Ten minutes from town $12,600

### OAK BAY

Almost new large bungalow. Receiving hall, large living-room with open fireplace, dining-room, kitchen and two bedrooms. Four-piece bathroom. Large knotty pine rumpus room with open fireplace. Hardwood floors. Garage. Hot-air piped furnace. A good buy at $11,500

### HIGH LOCATION

Beautifully built stucco home with a wonderful view. Receiving hall, large living-room with open fireplace, den with open fireplace, dining-room, kitchen and bathroom down. Three bedrooms up and two-piece bathroom. Hardwood floors. Basement. Garage. Oil-air piped furnace $12,600

### 5 ACRES CLOSE IN

Five acres of the best black soil, close in, with modern seven-room stucco bungalow. Hot-water heating. Good outbuildings. Double garage. Excellent orchard and landscaped garden. The best construction we have ever seen, you will like it. We can strongly recommend this property $14,750

Exclusive Agents

## BROWN BROS., LTD

(Est'd 1910)
706 FORT STREET E 1163-4
Real Estate and Insurance

## KENNEDY REALTY

1316 BROAD STREET—E 8115

### SAANICH ROAD

In a high location, a modern five-room bungalow of white siding construction, contains through hall, large living-room with hardwood floor and open fireplace, two good bedrooms, dinette, bright kitchen with extra good built-in features and inlaid lino on floor. RUMPUS ROOM with fireplace in full cement basement. This home was built by a qualified cabinet maker for his own use and contains numerous built-in features that are not found in the ordinary house but owing to his leaving town is offered at a price of $8000

### ST. CHARLES STREET

A larger family home, contains drawing-room, sitting-room, den, dining-room, five bedrooms, three bathrooms. House is in excellent condition and has hardwood floors throughout on main floors. Hot water heat with coal stoker. The large grounds, with tennis court, offer a secluded location and a commanding view. We can recommend this house as excellent value at $10,500

Positively no phone information.

### VISTA HEIGHTS

Modern stucco semi-bungalow of seven rooms. Large living-room and den with hardwood floors and fireplace. Large bedroom and tile bathroom, modern kitchen on main floor. Three bedrooms with two-piece bathroom up. Basement with hot-air furnace and garage. Copper piping throughout. High location. Price $12,000

OAK BAY WAY—Investment, two new modern 5-room bungalows on one large lot. Hot-water heated, separate garages. The two for $14,000

THE GORGE—Duplex—One suite rented and one 5-room suite available for purchaser. Low taxes. 2 lots, with view of Gorge water, fruit trees. Real investment. Price only $5250

FAIRFIELD—Ultra-modern, 5-room stucco bungalow, vacant, 2 bedrooms, large living-room with open fireplace, 4-pce bathroom, hardwood floors in living-room, through hall and dinette, 4-pce bathroom, full basement with hot-air furnace, laundry trays and closed-in garage, copper piping, wired for electric range. Price $8700

HIGH QUADRA—New modern 5-room stucco bungalow, large living-room with fireplace, 2 bedrooms, dinette, Dutch kitchen with tiled sink, 4-pce bathroom, hardwood floors, full cement basement, hot-air furnace, laundry tubs, garage, immediate possession. Price $8500

## E E HEATH

620 YATES PHONE E 2182
Real Estate Insurance Notary Public

78 HOUSES FOR SALE

## PEMBERTON HOLMES LTD.

LEADERS FOR 60 YEARS
HOMES — FARMS
BUSINESS PROPERTIES
INSURANCE
G 8124

### OAK BAY

[illegible] WELL-BUILT FIVE-ROOM STUCCO BUNGALOW about 5 years old. Near stores and transportation. Living-room, fireplace, dining-room, oak floors, model kitchen and two bedrooms. Lined basement, furnace and garage. Wired for electric range. Nice lawn, fruit trees and shrubbery. Building materials are scarce, why wait? Price $10,000

(Exclusive Listing)
Please call MR. STEPNEY
(Oak Bay Specialist)

### OAK BAY

FRAME RESIDENCE, SIX ROOMS. Living-room, dining-room, kitchen and 3 bedrooms and bath upstairs. Basement, furnace and garage. TWO BEAUTIFUL TREED LOTS. Nice garden, fruit trees and small fruits. Walking distance to stores and beach. Possession May 1. Taxes only $46.00. Exclusive listing. Price $7350

Please Call MR. STEPNEY
(Oak Bay Specialist)

### FAIRFIELD

NEW FIVE ROOM BUNGALOW never lived in before. Immediate possession. A lovely home with enclosed access to basement. Piped hot air furnace. A nice large fireplace in living room. Fully modern kitchen and bathroom. Priced for quick sale $8700

Please ask for MR. L. R. CURTIS

### FAIRFIELD

NEW RANCH BUNGALOW in the new part of Fairfield. One of the nicest living-rooms you can imagine. Ultra-modern kitchen, electric range included. Utility room and four-piece bathroom. Hot water oil furnace. A beautiful location, close to school and park. Has to be seen to be appreciated. Reduced to $13,000

Please ask for MR. L. R. CURTIS

### BEAUTIFULLY SITUATED BUNGALOW

WAS $10,000. NOW $9200

Situated on a large lot where additional land can be obtained. Floor space 1,400 square feet. Five wonderful rooms and provision for extra room in basement. If you want a luxury bungalow here it is.

ANOTHER AT $6300

PLEASE ASK FOR MR. VANCE HOPE
(Evenings, E 3961)

### LARGE REVENUE $2400 YEARLY

12 splendid rooms. A home built like a battleship. Everything in perfect shape. Shows 11 per cent at a price of $13,000

No phone information please. But you will not be disappointed in this one. Please ask for VANCE HOPE (Evenings, E 3961)

### SEE THE ALL-ELECTRICAL HOME

FREE ELECTRIC RANGE AND HOT-WATER HEATER $7,700

This fine new five-room bungalow with ultra-modern kitchen and bathroom and many unusual advantages. Situated in Vista Heights. Is well worth seeing. REMEMBER the price is only $7700

Please ask for VANCE HOPE
(Evenings, E 3961)

### YOUR OPPORTUNITY

STORE AND DWELLING in good location. Close in. Dwelling consists of four rooms partly furnished including oil burner in kitchen. Large corner lot with unoccupied frontage suitable for apartment or garage. Price $8750

Please ask for MR. J. E. ALCOCK
(Evenings, E 7568)

### LAKE FRONTAGE

Five-room bungalow on four acres with 75-foot lake frontage. This home consists of three bedrooms, living-room with excellent fireplace, modern kitchen, and bathroom. Six years old, and has a double garage. Price $6300

Please ask for MR. J. E. ALCOCK
(Evenings, E 7568)

### VERY QUICK POSSESSION

Modern bungalow situated in a good quiet district. Living-room with fireplace, dinette, kitchen and two bedrooms. Full basement with laundry tubs. This home is located on two lots close to transportation, schools, etc. Price $7500

Please ask for MR. CHAS. McNAIR
(Evenings, E 7580)

We offer another pretty little bungalow at the price of $4200

Please ask for MR. CHAS. McNAIR
(Evenings, E 7580)

### A HOME YOU CAN APPRECIATE

We offer a charming country residence within a few miles of the city centre, with fireplace, dinette, kitchen and two large bedrooms, four-piece bathroom. Here is a modern home with all the comforts at your disposal, in the best of districts. Price $6800

Please ask for MR. CHAS. McNAIR

Over five acres of fine level land, frontage on main highway. New bungalow of three rooms and bathroom. Would make excellent auto camp site. Full particulars at this office. Price $6500

PLEASE ASK FOR MR. H. M. HALL

### ABOUT SEVEN MILES OUT

On a main highway, 1 1-3 acres with exceptionally nice six-roomed bungalow. All practically newly rebuilt. For further particulars and permission to view apply this office. PRICE $8500

PLEASE ASK FOR MR. H. M. HALL

### GORGE

Four-room stucco bungalow, on large lot, 2 bedrooms, living-room with fireplace, large kitchen and pantry, 3-piece bathroom. PRICE $4350

PLEASE ASK FOR MR. JAS. HALL

### CITY

Five-room bungalow newly painted. Full basement with furnace. Two bedrooms; living-room, dining-room, kitchen, and pantry. PRICE $6300

PLEASE ASK FOR MR. JAS. HALL

## Pemberton, Holmes, Ltd

625 FORT STREET
Since 1887
Member Real Estate Board

## THE YORKSHIRE & PACIFIC SECURITIES LTD

### ALL OAK BAY

$6800—Oak Bay. This well-built bungalow consists of living-room, open fireplace, two good bedrooms, modern kitchen. Fine garden with greenhouse. Separate garage.

$9000—A fine family home situated on Island Road, Oak Bay. Close to Windsor Park. The house which is very well built consists of large living-room with open fireplace, large kitchen, dining-room, den with open fireplace, large kitchen. Upstairs three fine bedrooms, bathroom and toilet. Full cement basement. Separate garage. Two lots in garden.

$10,500—You will really have to hurry for this Oak Bay bargain. This property is situated close to Beach Drive and the price is reasonable. The house which is very well built consists of large living-room, dining-room, two good bedrooms, kitchen with breakfast nook, three-piece bathroom. Upstairs three bedrooms. Full cement basement and garage. Good garden.

E 7108 737 FORT ST. Evenings E 1890

78 HOUSES FOR SALE

$9450—Oak Bay near High School, 7-room modern stucco bungalow, 4 years old. All oak floors. 4-piece Pembroke bath. All large rooms. Fine location. Close to transportation and sea. Full basement with garage and hot-air furnace. Hurry for this one!

$7850—N.H.A.-built 5-room bungalow, 2 years old. Cedar shake construction. Large living-room. Hardwood floors, fireplace, 4-piece bathroom. Full basement. Furnace and laundry trays. Terms: $5,300 [illegible]

$6750—Near High School, very fine home, older style, 7 rooms in perfect condition. Nice size rooms. Full cement basement with garage and furnace. Can arrange terms.

$9500—Oak Bay modern stucco home of six rooms. Oil-O-Matic heating. Nice size rooms. Large living-room with fireplace. Lovely views of sea and mountains. Terms arranged with immediate possession.

$5250—Gorge district, close downtown. Five rooms, 3 utility-rooms. Full basement and furnace. Laundry tubs. Possession in two weeks. A good buy on terms.

$7500—Near Mount View High School. Five years old. Modern stucco bungalow, 5 rooms. Two lots, landscaped garden, 3-piece Pembroke bath. Full basement, laundry tubs, furnace, and garage. Possession in one week. Terms arranged.

$6750—Shelbourne district; 7 years old, modern stucco, 4-room bungalow. Large living-room, fireplace, cabinette kitchen, Pembroke bathroom. Large basement with extra room and furnace. Good buy.

$5700—Oak Bay, 4-room semi-bungalow, one extra room in attic unfinished. All light floors in fine condition. Immediate possession. On terms if required. See this today.

## PAGE & SNAPE

1016 BROAD ST E 1213

## Heisterman, Forman & Company

### QUADRA

Special! An attractive 5-room semi-bungalow in this excellent district. Stucco exterior, features living-room with fireplace, kitchen, two bedrooms and 3-pce bath down, and three bedrooms up. Separate garage. Extra large lot. Low taxes. Very attractive terms can be obtained. Price $5800

### SAANICH

Special to fur or dairy farmers! Approximately 13 acres of good land, some cleared and the rest in timber, good orchard in fruits and nuts. City light. Abundance of water by electric pump. Dairy barn, chicken house, garage. The living quarters consists of frame six-roomed house, features living-room with fireplace, dining-room, kitchen with pantry, glassed-in sun porch, three bedrooms and 3-piece bath. Furniture may be purchased if desired. Full basement with piped furnace. This is good buying and attractive terms are offered. Full price $11,000

PLEASE ASK FOR MR. WRIGHT

## Heisterman, Forman & Company

Established 1864
606 VIEW ST E 4161
Evenings, E 5638

### OAK BAY

Cute and cosy 4-roomed bungalow with attached garage. Nice lot with some fruit trees. Reasonable terms at a full price of only $4750

### OAKLANDS DISTRICT

4-roomed bungalow with Duroid roof, garage in basement, new plumbing, in very nice condition for only $5250

### CITY

Close in and near the park 5-roomed home with full basement, furnace and garage. (All furniture can be purchased at a reasonable price.) Price unfurnished, only $5500

### QUADRA DISTRICT

A sparkling new 5-roomed bungalow just completed and ready to move into $6800

### HIGH QUADRA

New 5-roomed stucco situated among all new homes. Venetian blinds and inlaid lino included at a full price of $9500

## LUMBY, LTD

111 PEMBERTON BLDG. (Up One Flight)
E 1141 Res. G 7362, G 6684

### LAKE HILL

Five-room bungalow in an excellent location with kitchen, dining-room, living-room, fireplace, hardwood floors. Hall, bathroom and two bedrooms. Price $6800

### FAIRFIELD

Five-room bungalow about two years old. Cement basement, hot air furnace, kitchen, dining-room, living-room, fireplace, hardwood floors, bathroom and two bedrooms. Very large lot. Price $9450

### OAK BAY

Five-room stucco bungalow with extra room in the basement. Close to the Uplands on good high location. Garage in a lane, cement basement, hot air furnace. Utility room with tubs, kitchen, dining-room, living-room, fireplace, hardwood floors, bathroom and two bedrooms. Lawns and garden. Price $11,500

## SWINERTON & CO LTD (EST 1880)

620 BROUGHTON STREET E 7101
Phone Evenings
Mr. Laing, E 7300, Mr. MacDonald, G 6008

### HIGH QUADRA

One of the finest homes in the Lakehill district. Built in 1939 of the very best of materials. This stucco home has a large bright living-room with open fireplace, dining-room. Two lovely bedrooms. Pembroke bathroom with tiled floor. Modern cabinet kitchen. Hardwood floors throughout the main floor. Fine concealed stairway to two additional rooms upstairs. Full cement basement, with laundry trays and garage. HOT-WATER HEATING PLANT. Lovely grounds. PRICED AT ONLY $12,600

### NEAR CAREY ROAD

Lovely modern stucco bungalow of five good-sized rooms. Full cement basement with garage, laundry trays and hot-air furnace. Two lots in lawns, ornamental and fruit trees. Chicken house. Low taxes. Immediate possession. A BARGAIN AT ONLY $7350

### ESQUIMALT

Modern four-room bungalow (seven years old). Open fireplace in living-room. Coved ceilings. Separate garage. Immediate possession. PRICED AT $5250

## HOME LOCATORS REALTY COMPANY

ROOM 600 CENTRAL BUILDING
PHONE G 8213 RESIDENCE G 6010

78 HOUSES FOR SALE

## KER & STEPHENSON LIMITED

Yes . . . we want listings. Though our files are full of really excellent buys yet we require still more to meet the demands of clients, especially in the medium price field.

Completely redecorated and repainted inside and out, this Fairfield home has a smart appearance. Consisting of living-room, dining-room, kitchen and [illegible] sunroom on the ground floor. Two bedrooms and bathroom upstairs. Full [illegible] and garage [illegible]

A brand new home, ready for you to take over. Living-room, dinette, kitchen and two bedrooms. Garage. Immediate possession on this buy at $7500

THIS PROPERTY MUST GO and is now reduced in price. Lovely eight-room home with hardwood floors and stainless steel sink in the convenient kitchen. Electric range included. Hot water (oil) heat. Really nice gardens and a tennis court. This is an ideal family home at $8000

A SPLENDID HOME that is only four years old. Built under N.H.A., so the quality of construction is assured. Copper piping throughout. Full cement basement and hot water heat. Lovely garden and the lot is 200 feet deep. Small fruits well established. Nice homes in the vicinity, and it is in first rate shape. Priced at even for its age $8500

This May Be Bought Furnished

There's an income of approximately $180 monthly from the investment in this set of three 3-room apartments. Each has its own bathroom. The whole is in excellent condition with full basement and furnace. Situated in Upper Fernwood, the taxes are low $9500

A revenue producing opportunity in form of a good duplex in Oak Bay, south of the Avenue. Two five-room suites each with their own bathrooms. Pembroke tubs, air. Most convenient arrangement and roomy accommodation. Oil furnace. Rent for each suite is $45. Price for cash $10,500

### HERE IS A BUY THAT REQUIRES QUICK ACTION

In Oak Bay, close to Beach Drive and the sea, a really fine stucco residence with big living-room, dining-room and well-planned kitchen. Hardwood floors of course. Three bedrooms downstairs and two rooms upstairs. Full basement and furnace. Large lot with fruit trees $10,500

Here is a really fine Oak Bay residence standing on property half acre in extent and in a delightful setting. Large living-room, den, dining-room and kitchen on ground floor. Four good bedrooms upstairs. Modern bathroom and extra toilet. In the cement basement is automatic coal stoker. Early possession. Price $12,600

A bungalow de luxe with five rooms plus a breakfast nook. Finished in stone and stucco, it is extremely attractive in appearance and stands on an extra large lot. Hot water heating system. This carries a $5,000 mortgage which may be lifted. Full price $13,000

### IF YOU'RE GOING TO BUILD

Remember, prices on building sites will soar in the Spring. Why not make your choice from these choice subdivisions that are beautifully located.

MYSTIC SPRINGS Bayview lots $800 - $1,000
ROCKLIFFE, half-acre lots $1,100
Waterfront lots $2,750
GONZALES (Sheltolt Estate), beautifully landscaped grounds, with shrubs and trees. 60-ft. lots at $1,000 to $1,800

Stucco bungalow in the heart of a six-acre estate that commands a glorious view of city, the straits and the mountains. Grounds are nicely wooded and with some rock. Living-room measures 16 by 23 feet. Cosy den, dining-room, good kitchen, three bedrooms and four-piece bathroom. Two toilets. On the grounds are stables and the pretty garden has a pond and fine shrubs. Wired for electric range. Low taxes. All for $17,500

Truly one of Victoria's finer homes in the Uplands with glorious view of Cadboro Bay and the distant Olympics. Modern in all details with stucco finish. Five bedrooms, two bathrooms and a Chinaman's room in the basement. Hot water heated. The extensive gardens are beautifully landscaped $22,000

## KER & STEPHENSON LIMITED

Member Real Estate Board of Victoria
900 Government St. G 4127
Night Phones E 3073 and E 5836

## JOHNSTON & CO.

Established 1908 - LTD.
COMPLETE INSURANCE SERVICE

### FAIRFIELD

Five-room stucco bungalow, full basement, hot-air heat, Oil-O-Matic. Stationary tubs and garage in basement. Coved ceilings, large closets. Good district, nice homes and quick possession. Listed for quick sale at $8950

### OAK BAY

Five-room stucco, south of the Avenue, close to bus and Monterey School. This dandy little home is about four years old. Quick possession. Price $8950

### GROCERY BUSINESS

Ideal location in an up and coming residential district. Living quarters, building, land, fixtures and stock included. Quick possession and listed at $17,000

### THE GORGE

Close to Craigflower Bridge, this eight-roomed stucco home with three rooms rented and five newly decorated rooms. Vacant. Price $5200

### GORGE DISTRICT

Ideal home for elderly couple. No steps to climb. Five rooms, two bedrooms, nice lawn and garden, newly painted. Duroid roof. Possession sixty days $5250

### HIGH QUADRA

Six-room house, three bedrooms, garage. Quick possession. Terms arranged. $5800

### FERNWOOD

Five-room house, two rooms upstairs rented $18 a month. $2,000 handles, $35 a month balance $4650

### ISLAND HIGHWAY

Auto camp, store, coffee shop, living quarters for owner. This is a going concern $20,000

### JAMES BAY

Up and down duplex. Self-contained with ¼ of an acre of beautiful grounds. Automatic coal stoker. Quick possession lower suite $14,000

(Member Real Estate Board of Victoria)
1213 BROAD STREET
Day Phones E 6281-2
Night E 1627

### UP-ISLAND PRIVATE HOTEL

Old Established. 21 Bedrooms. 900 feet Sea Frontage. On most famous beach on the Island. Consistently a good revenue producer over the years. Oil-O-Matic hot-water heating. Lounge and Dining-room. 1946 Gross Revenue $21,000. Full purchase price $26,250

For further details together with appointment to view apply to office.

## THOMAS & CO

ESQUIMALT REALTY
1330 ESQUIMALT ROAD E 2812
Evenings, G 4004

78 HOUSES FOR SALE

## VICTORIA REALTY

643 YATES ST
OFFICE PHONE E 4196
EVENINGS E 3628 and N 3392

### OIL-O-MATIC HEAT $8500

Fairly new modern stucco bungalow of five rooms, central hall plan, oak floors and black tile fireplace in living-room. Full basement and garage. Very attractive [illegible]

Listing No. 349

### WATERFRONT APARTMENT

A lovely five-suite apartment. Four suites rented at $36.50 per month. One suite vacant for new owner. Your own private sandy beach at the back door. A snap at $10,500

Listing No. 343.

Immediate possession can be given in this attractive five-room bungalow. Fireplace. Hardwood floors. Pembroke bath room with shower, and laundry room complete with enamel laundry tubs and ironing board. Good lot and deep black soil. Let us show you this one today. Quadra district high location. Very reasonably priced at $6800

Listing No. 324.

North Quadra bungalow of extra heavy construction. Five rooms on a through hall plan, modern in every respect with hardwood floors, fireplace, Pembroke bathroom, tile sink, full basement, furnace and garage. Well situated on ½ acre good soil and with splendid views. Price $8500

Listing No. 338.

Wait for this bargain in Victoria West. Semi-bungalow with full basement, etc. Rented at $22.00 per month. Only $4200

Oak Bay. Five-room stucco bungalow, Willows district. Oak floors, and modern in every respect. Full basement, garage, etc. We do not often get one at this price in this choice district at the reasonable price of $8100

### LAKE HILL

This lovely residence has just been listed and will be quickly sold. Dash stucco finish, there are five rooms comprising large living-room, with attractive fireplace, guest size dining-room, two fine bedrooms, Pembroke bathroom with tile floor and cabinet kitchen with tile sink on main floor. Oak floors throughout. Upstairs two extra bedrooms. Full cement basement with garage and laundry tubs. Hot water heated throughout with plenty of radiation. Large lot 60 x 130 in well cared for lawns, shrubs, flowers etc. Good vegetable garden. This is a lovely home and with the extra bedrooms is today's best buy at $12,000

Listing No. 345.

### CITY—BUSY CENTRE

Attractive Gift Shop doing a nice business, with very low overhead. There are two rooms at the rear of the store for owner. Rent for store and living quarters is only $23 per month. Price for the going concern with stock and fixtures $5000

Listing No. 340

### WHOLESALE MEAT PROCESSING BUSINESS

Here is a business with no opposition, and has been established over 15 years. Shows very good profits. Owner has to sell on account of health. Price $10,000

Or near offer.

### AUTO CAMPS

We have two very good camps for sale. If you are interested please call at the office for all particulars.

## Mara, Bate & Co., Ltd.

—OFFER—

### ATTRACTIVE VIEW

Situated in a delightful garden. We are pleased to offer hot-water heated, architect-built, five-room stucco bungalow. Full cement basement with garage, laundry tubs and extra room. The high location affords a panoramic view over the city, and this well-planned home will appeal to a discriminating couple. Price $9500

### OAK BAY

On transportation, near schools and sea, hot-air heated stucco residence. Living-room, dining-room, three bedrooms, bathroom and kitchen on main floor. Closed staircase to upper unfinished attic. Full cement basement with laundry tubs and furnace. Garage separate. Garden of lawns, shrubs, flowers and fruit trees surround this home. Further particulars upon enquiry. Taxes $80. Price $10,500

### FOUL BAY ROAD

SEA VIEW

Two-story, hot-water heated stucco residence with entrance hall, extra large elegant living-room with fireplace, large sunroom with terra cotta flooring, guest-size dining-room, ¼-cut oak flooring throughout. Modern electric kitchen and pass pantry. Upstairs 4 attractive bedrooms and 2 bathrooms, sleeping porch off one bedroom. Full cement basement with garage, storage rooms and ample space for rumpus room. This house is very well constructed, has a Duroid roof and is situated amidst beautifully terraced landscaped garden of shrubs, trees, lawns and flowers. Ideal home for a family or could be used as exclusive guest house. Occupancy in 30 days. Further particulars upon enquiry. Price $15,000

### GORDON HEAD WATERFRONT

Modern 5-room cedar siding, Oil-O-Matic hot-air heated bungalow. Hardwood flooring throughout. Entrance hall, living-room with fireplace, large dining-room, two bedrooms, modern tile kitchen and modern tile bathroom. Living-room, dining-room and one bedroom have beautiful panoramic view over Straits and Islands. Full cement basement, with laundry tubs and extra toilet. Garage is separate. Surrounding the residence is one acre of beautifully landscaped grounds, consisting of trees, shrubs, profusion of flowers, lawns, rockeries and artistic pool. Photos in office. Occupancy in early Fall. Price $16,000

## Mara, Bate & Co., Ltd.

Member Real Estate Board of Victoria
612 FORT ST. PHONE E 7124

### LINDEN AVENUE OUTSTANDING VALUE AT $9000—TERMS

Very attractive stucco bungalow containing charming living-room with gas fireplace (removable), guest-size dining-room, very easy, cheerful sun-room, two good size bedrooms, three piece bathroom and delightful kitchen with generous dining space. There is a concealed stairway to two large rooms upstairs. Full cement basement with pipe furnace, separate garage, large lot in attractive garden and excellent assorted orchard. This delightful home is in beautiful condition outside and in and is one you will certainly be proud to own. Very nicely situated and close to bus. Owner-occupied and possession to suit.

### FAIRFIELD

$8950 — OIL-O-MATIC HEATED Five-room stucco bungalow. Garage in full cement basement. This is a very attractive bungalow with a nicely landscaped garden and ideally situated in high part of Fairfield on quiet street. Owner occupied and early possession.

### ESQUIMALT

$5000—Unfurnished or $5,800 with all furniture, including new oil-burner range. Four-room bungalow with basement, furnace, garage. Owner occupied and possession at early date.

## ALEX G HILL & CO

614 CENTRAL BLDG PHONE G 5741

78 HOUSES FOR SALE

## P. R. BROWN & SONS LIMITED

### OAK BAY

Completely Furnished, Immediate Possession

Owner leaving Victoria instructs us to sell at once this tastefully furnished stucco bungalow, ONE BLOCK FROM BEACH DRIVE. Five spacious well-designed rooms and breakfast nook. Full cement basement [illegible] garage. This bungalow is absolutely modern in every detail, and has been maintained in excellent condition. Price includes drapes, linoleum, awnings, tools, etc., together with rugs, carpets, Chesterfield, bed suites, dining suite, range, electrical appliances and some exceptionally fine Oriental chinaware. A completely furnished home, ready for immediate occupation. We strongly recommend this property now offered much below current market value $12,600

### HIGH FERNWOOD AREA

Glorious views of city, sea and mountains. Wonderful possibilities for rock gardening, several very good fruit trees. Splendid family home of four nice rooms on main floor and three bedrooms upstairs. Cement basement, fireplace, sundeck, etc. Would make a good duplex. Early possession $6900

### CAREY ROAD DISTRICT

Close to a good school, bus passes the door. Comfortable home of three rooms down and three upstairs. Basement, fireplace, furnace, garage. Some fruit trees. Owner leaving city so an immediate sale imperative. Early possession $5250

### GRANGE ROAD AREA

Nearly completed bungalow of four good rooms, plus a dinette. Open fireplace in living-room, modern Pembroke bathroom, furnace and garage. A handyman, at little cost, could easily complete this attractive little home. Two good lots with some native trees $6900

### DUPLEX OR FAMILY HOME

A high Fernwood location close to Victoria High School. Four lovely rooms and bathroom on main floor now occupied by owner. Upstairs suite contains four good rooms and another three-piece bathroom. Reasonably early possession could be given to both suites. With its two complete bathrooms, open fireplace, basement, hot-air furnace and outside garage, this property would make either a really good family home or an excellent duplex. Everything in perfect condition. We consider this an unusually good proposition. Further particulars at office $7500

### CLOSE TO CENTRAL PARK

Nice quiet location, within easy walking distance of business centre. Cosy bungalow-type home containing living-room, dining-room, kitchen, two bedrooms and bathroom on main floor. Two additional rooms upstairs. Basement, furnace, garage. Price includes some furniture. Immediate possession $5000

### GORGE

Five-room stucco bungalow. Living-room with fireplace, dining-room, kitchen with tile sink, two bedrooms and bathroom. Cement basement with garage. Hot water heat. Good garden and small chicken house. Price $7000

### ESQUIMALT

Six-room family home in a very convenient location. This is an older home in very good condition. Newly decorated throughout. Three rooms and bath downstairs. Three bedrooms upstairs $5250

## P. R. BROWN & SONS LIMITED

Established 1890
Member Real Estate Board of Victoria
1114 BROAD ST PHONE G 7171
Evenings
Mr. Linley E 4561, Mr. Ulrich, E 4888
Mr. Price, G 3418, Mr. O'Toole, G 1276

## H A ROBERTS, LTD

UPPER ISLAND
Nanaimo Branch
65 Front Street Phone 1466
Duncan Branch
230 Station Street Phone 660

### MIXED FARM

Fine modern house and buildings in A1 condition. Barn with 16 steel stanchions and up-to-date conveniences. Poultry house for 500 and numerous outbuildings. 40 acres with two streams through. Price $10,500

Consult Duncan Office

### MACHINE SHOP

In Nanaimo. Established business. Stock and equipment $4,000. Situated in a frame building 32 x 60. Owners must sell, offering at a reasonable price $3000

Write W. K. Godwin, Nanaimo Branch

### ISLAND LAKEFRONTAGE

Modern 3-rm. bungalow with 3-pce. bath, cement basement. 17 acres, 500-ft. frontage on beautiful lake. Situated on good road 800 yds. from main highway, 5 miles north of Nanaimo. Price $6950

Can be handled for $4,000
Contact Casey Kerr, Nanaimo Branch

### QUALICUM BEACH—$2900

This 5-room home located near one of the best beaches on Vancouver Island consists of a living-room 14 x 16, kitchen, and two bedrooms, a full basement and outside building 14 x 14. The grounds contain flower beds and orchard. Remember ONLY $2900

Write or phone Geo. A. Kitchen, Nanaimo Branch.

### NEWSSTAND

The best and largest newspaper and magazine business in Nanaimo, located in the heart of the city, showing large returns. Reasonable rent. Easily operated. Low overhead. We highly recommend this lucrative business at the low price of $8750

Consult K. Caufield, Nanaimo Branch

### CABINS - GAS - GROCERIES

Located right beside the Island Highway, this is one of the best tourist spots for sale. Owner states the average monthly turnover on groceries and confectioneries is $1,000, rent from cabins $40 per month and an average of 1,000 gallons of gas per month. Price includes stock, fixtures and 5-room living quarters and 4 cabins. Full price $5500

Terms $3,000 down and balance monthly.
Call or write G. A. Kitchen, Nanaimo Branch

Further information concerning any of the above may also be obtained from the Victoria branch, 1216 Broad Street, telephone E 7107.

"WE COVER BRITISH COLUMBIA"

### OAK BAY

NEAR BEACH AND TRANSPORTATION

Four years old, 5-room stucco bungalow. Entrance hall, living and dining-rooms have hardwood floors, cabinet kitchen, 4-piece bathroom, Pembroke bath. Extra room, furnace and garage in basement. Price $9950

### HIGH QUADRA DISTRICT

Semi-bungalow. Living-room with fireplace, kitchen wired for electric range, tile sink, utility room with hot water heating plant. Duroid roof. 2 lots, 116 x 120 feet; garden and some fruit trees. Separate garage, chicken house. Lots all fenced. Price $7600

## J H Whittome & Co.

E 2313 1012 Broad St.

## 78 HOUSES FOR SALE

# MARRIOTT'S

VICTORIA'S REAL ESTATE HEADQUARTERS

### NEAR UPLANDS GATES STUCCO DE LUXE

$11,500

### FAIRFIELD OIL-O-MATIC ELEVEN ROOMS

$11,500

### ANOTHER FAIRFIELD FAMILY HOME

$8050

### THREE LITTLE PIGS AND THE BIG BAD WOLF

$8500

### CADBORO BAY TUDOR STUCCO

$8500

### CEDAR HILL STUCCO COTTAGE

$6800

### TOWN AND COUNTRY SEVEN OAKS CEDAR SHAKE

$5250

### GORGE HOME AND REVENUE

$5250

### HOME AND GARDEN IN GORGEOUS GORGE

$5200

### ESQUIMALT CEDAR SIDING COTTAGE

$5200

### MARRIOTT'S MITEY MITES ALL BELOW $4800

$4750

$4750

$4750

$4400

A GOOD BUY ... AND MANY MORE ALL QUICK POSSESSION

### MARRIOTT REALTY

---

## 78 HOUSES FOR SALE

### L. M. ROSEVEAR & CO. LTD.

119 UNION BUILDING

613 VIEW STREET G ARDEN 6041

### BRENTWOOD BAY

$5250

### VICTORIA

$4250

### VICTORIA

$6500

### SAANICH

$8250

### JAMES BAY

$4950

### KINGS ROAD

$4250

### L. M. ROSEVEAR & CO. LTD.

119 UNION BUILDING

613 VIEW STREET G ARDEN 6041

### EVERGREEN REAL ESTATE, LIMITED

723 VIEW STREET G 1613

$2250 Down ...

$4500

$5500

$6500

$7350

$850

### HAPPY VALLEY

$1200

Please Ask for Mr. Reed Palmer

### GORDON HEAD

$1200

Please Ask for Mr. Reed Palmer

### LANGFORD

$5500

Please Ask for Mr. Reed Palmer

### TED HAWKES & CO

1610 DOUGLAS STREET (Near "The Bay") VICTORIA B.C.

### CAPITAL CITY REALTY

909 YATES ST G ARDEN 1922

$10,500

$6650

$750

$750

$1500 TO $1800 CASH

### OAK BAY

$2300

$4500

### CAREY ROAD

$2350

$5250

### HIGH QUADRA

$2500

$5800

### NEWSTEAD REALTY

Member Real Estate Board of Victoria 1014 BROAD ST.

---

## 78 HOUSES FOR SALE

### GILLESPIE, HART & CO. LTD.

$5750 FIFTH STREET ...

$7500 GORGE ...

$10,750

$12,600 OAK BAY

$8950 FAIRFIELD

$12,000

$5750

$7900 OAK BAY

### GILLESPIE, HART & CO. LTD.

Member Real Estate Board of Victoria 611 FORT ST PHONE G 1181

UNDER NEW MANAGEMENT

### F. W. MOORE & CO.

636 JOHNSON ST., VICTORIA, B.C. Phone N 7641

Evenings Mr. Armstrong G 7070

### FAIRFIELD SPECIAL

$9650 (approx.)

$4300

$4500

$4250

$4950

$6950

$6300

### RANDALL'S REAL ESTATE

$5000

$5600

### OAK BAY

$11,500

### HOME AND INVESTMENT

$5750

$7500

### RANDALL'S REAL ESTATE

1300 DOUGLAS G ARDEN 8100

### HUMBER HOMES

EXCLUSIVE

$4300

$4750

$5775

### OAK BAY

$10,500

$11,000

$11,500

### H. A. HUMBER, LTD.

613 VIEW STREET

---

## 78 HOUSES FOR SALE

### APARTMENT HOUSE

$18,000

### JAMES BAY FOUR BEDROOMS

$3500

### NEW HOME QUADRA STREET

$9650

### FAIRFIELD SIX-ROOM HOME

$6500

### ISLAND INVESTMENT COMPANY, LIMITED

GROUND FLOOR, PEMBERTON BLDG 1006 BROAD ST PHONE G 7166-7

FIRE AUTO AND LIABILITY INSURANCE

### Van der Vliet, Cabeldu & May, Ltd.

$9500

$6500

$10,750

$11,600

$4200

$8250

$4200

$3500

### Van der Vliet, Cabeldu & May, Ltd.

1312 BROAD ST.

$9500

$8000

$1750

$550

$3500

### D. D. McTAVISH

607 FORT STREET

$5250

$8000

$5775

### JOHN S. FALCONER

Real Estate 3312 DOUGLAS STREET

### OAK BAY REALTY

REVENUE

$7750

### GROCERY AND CONFECTIONERY

$6500

### OAK BAY REALTY

1614 OAK BAY AVENUE

### OAKLANDS-HAULTAIN

$10,500

### KENNETH J. DAVIS

307 SCOLLARD BLDG

---

## 78 HOUSES FOR SALE

$8000 Lakefrontage ...

$9500

$3150

$5200

$6000

Two Desirable Lakefrontage Homes Particulars at office only.

### KING Realty

Member of Real Estate Board 1022 GOVERNMENT ST

### SECLUSION

$5250

### ESQUIMALT

$7350

### SAANICH

$7200

### WALSH & COMPANY

114 CAMPBELL BUILDING (Corner Fort and Douglas)

### FAIRFIELD

DE LUXE BUNGALOW SEMI-FURNISHED

$11,000

### LEACH & SPARKS

636 VIEW STREET

### HOMES OUR SPECIALTY

### OAK BAY

$9500

$6500

### UP ISLAND RESORT HOTEL

### INVESTMENT

### HIGH LOCATION—CLOSE IN

$4950

### THE CITY BROKERAGE

1016 BLANSHARD ST

### POSITIVE SALE

$10,500

### Van der Vliet, Cabeldu & May, Ltd.

1312 BROAD ST.

---

## 78 HOUSES FOR SALE

### TED HAWKES & CO.

### FIVE ROOMS—OAK BAY

CAN YOU WAIT?

$6650

### IMMEDIATE POSSESSION FOUR ROOMS

$7500

### 4 ROOMS—GORGE—STUCCO

$9500

### GORGE—BURNSIDE

$7500

### HIGH GORGE

$6800

$7350

### FAIRFIELD

$5500

### FIVE ROOMS—FAIRFIELD STUCCO BUNGALOW

$6100

### TED HAWKES & CO.

1610 DOUGLAS ST

### HUMPHRIES REALTY

644 FORT STREET

### 3½ ACRES

$4500

### CLOSE IN, FAIRFIELD

$7850

### NORTH QUADRA

$6300

### EAST SAANICH

$8000

### HUMPHRIES REALTY

644 FORT STREET

### LEAVING FOR KELOWNA

OWNER MUST SELL

$10,500

### Independent Insurance Agencies

900 FORT ST

$8500

$5800

### A. S. MILLER

1308 BLANSHARD ST.

---

## 78 HOUSES FOR SALE

### THE B.C. LAND & INVESTMENT AGENCY, LTD.

### AMIDST THE OAKS

$7750

### THREE TOGETHER

### FAIRFIELD

$6000

### MUST BE SOLD

$5750

### SAANICH HOMES

$7350

$10,000

Member Real Estate Board

922 GOVERNMENT ST

Established 1887

### SALT SPRING ISLAND

$1150

$1600

### GEORGE RANDALL

1303 DOUGLAS STREET

### GOOD BUSINESS

$9500

### NEWSTEAD REALTY

Member Real Estate Board of Victoria 1014 BROAD ST

### Arthur E. Haynes, Ltd.

$6200

728 FORT STREET

### MARIGOLD

$5250

### ESQUIMALT

$5250

### CAMERON INVESTMENTS, LTD

900 YATES STREET

$8750

### Conyers-Wilders Co

631 BROUGHTON ST

---

## 78 HOUSES FOR SALE

### FINANCE CORPORATION (LOVATT), LTD

813 JONES BLDG., 728 FORT ST

OFFICE PHONE G 4150

$2300

$3000

$3250

### SPECIALS

$3750

$7350

$12,600

$16,800

### VANCOUVER

$25,000

NIGHT PHONES

### FAIRFIELD

$11,500

### HOME WITH INVESTMENT

$5500

### MOVE RIGHT IN

### MEHAREY & CO., LTD

622 VIEW STREET

### OAK BAY HOUSE

$8400

### THE ROYAL TRUST CO

1202 Government St.

Member Real Estate Board of Victoria

### FAIRFIELD SEMI-BUNGALOW

TEN ROOMS

### ENGLAND

$14,000

### H. W. MILLER & CO

1000 GOVERNMENT ST

## 79 WANTED TO BUY—HOUSES

A RETIRED COUPLE FROM THE Prairies require a comfortable home ...

A CALL AT PEMBERTON'S WILL SELL your home ...

BUNGALOW, COTTAGE, ROOMS ANY ...

CASH FOR A FOUR OR FIVE-ROOM ...

OAK BAY RESIDENTS—I HAVE CASH ...

# Finance—Commerce—Markets

## New York Stocks

NEW YORK, Jan. 11 (AP)—Stocks were drifting and announcements the forefront, negotiated another record in today's brief market.

Dealings quiet at the start turned relatively active later as offerings became a bit more urgent in virtually all departments. Extreme losses of fractions to a point or so were close although the minus column remained widely populated. Transfers of around 600,000 shares were among the largest Saturday volumes of the past month.

**DOW JONES AVERAGES**

**Thirty industrials, 176.22, off 2.16. Twenty rails, 48.38, off .29.**
**Fifteen utilities, 38.24, off .45.**
**Sixty-five stocks, 62.16, off .91.**
**Total sales, 620,000 shares.**

(R A Number Ltd.)

| | Close |
|---|---|
| Allied Chemicals | 131 |
| American Can | 93 |
| American Power & Light | 22 |
| American Tel & Tel | 169 |
| American Tobacco | 66 |
| Anaconda Copper | 29 |
| Atlantic Refining | 60 |
| Baldwin Locomotive | 16 |
| Bethlehem Steel | 90 |
| Boeing | 48 |
| Borden | 35 |
| C & O Railway | 44 |
| Chrysler | 80 |
| Columbia Gas | 19 |
| Consolidated Edison | 24 |
| Curtiss-Wright | 5 |
| Douglas Aircraft | 58 |
| Dupont | 181 |
| Eastman Kodak | 35 |
| Erie R.R. | 11 |
| General Foods | 41 |
| General Electric | 34 |
| General Motors | 52 |
| Goodyear | 36 |
| Homestake Mining | 30 |
| Great West Sugar | 23 |
| Int. Harvester | 90 |
| Int. Nickel | 35 |
| Int. Paper | 65 |
| Int. Tel & T | 13 |
| Johns Manville | 76 |
| Kennecott | 35 |

| | Close |
|---|---|
| Reynolds Tobacco 'B' | 41 |
| Railway Shares | 45 |
| Montgomery Ward | 44 |
| Sears, Roebuck | 38 |
| Standard Oil N.J. | 65 |
| Sun Oil | 41 |
| Southern Pacific | 24 |
| Southern Railway | 22 |
| Studebaker | 30 |
| Texas Corporation | 43 |
| Union Carbide | 63 |
| Union Pac. Car | 110 |
| Union Pacific | 34 |
| United Corporation | 5 |
| United States Steel | 39 |
| U.S. Rubber | 35 |
| U.S. Steel | 39 |
| Western Union | 14 |
| Westinghouse Electric | 32 |
| Woolworth | 34 |
| Zenith Radio | 15 |

## Egg Market

The following prices are received from the office of the Dominion Government Poultry Products Inspection Service, Q 2402.

To producer:

| | |
|---|---|
| Grade "A" large | 36 |
| Grade "A" medium | 34 |
| Grade "A" pullets | 30 |
| Grade "B" pullets | 28 |

Wholesale:

| | |
|---|---|
| Grade "A" large | 41 |
| Grade "A" medium | 39 |
| Grade "A" pullets | 35 |
| Grade "B" pullets | 33 |

## Bond Financing Down

TORONTO, Jan. 11—Canadian bond financing last year aggregated $ 741,159,000, compared with $3,- 032,043,000 in 1945 according to Wood, Gundy & Co., Ltd.

Outstanding feature of the year's financing was the change from Dominion Victory Loan issues which had accounted for some $3,000,000,000 of the 1945 total. Contrasted with this amount, distribution of Canada Savings Bond issues, placed on sale in the Autumn of 1946, aggregated $407,000,000 to November 15, the latest figure available.

## Foreign Exchange

NEW YORK, Jan. 11 (AP)—The Canadian dollar was up ¼ at a discount of 9¼ per cent in terms of United States funds in the noon foreign exchange dealings today. The pound sterling was up ¼ at $4.03¼.

## Canadian Preferred Stocks

(T. H. Burns & Co., Ltd.)

| | | | | Asked |
|---|---|---|---|---|
| Arcadia-Atlantic | 5 | 10% | 10½ | 11½ |
| B.C. Electric | 4 % | 50 | 48½ | 50 |
| B.C. Power 'A' | 5 % | 10½ | 10 | 11½ |
| Calgary Power | 5 % | 19½ | 19½ | 20 |
| Can. Bread | 4 % | 50 | 50 | 55 |
| Can. Breweries | 7 % | 104 | 103½ | 104½ |
| Can. Oil | 5 % | 106 | 104½ | 106½ |
| Can. Vickers | 6 % | 104½ | 104½ | 105½ |
| C.W. Rad. Can | 5 % | 94 | 93 | 95 |
| Dom. Malting | 5 % | 105 | 104 | 106 |
| Dom. Stores | 5 % | 14½ | 14 | 15½ |
| Dominion Tar | 6 % | 109 | 108½ | 109½ |
| Famous Players | 5 % | 21½ | 21 | 22½ |
| Fraser Cos. | 6 % | 100 | 99½ | 101½ |
| Gatineau Power | 5 % | 114½ | 114 | 115½ |
| Hamilton Bridge | 5 % | 100 | 99½ | 101½ |
| Hollinger | 7 % | 17½ | 17 | 18 |
| Int. Bus. Mach. | 7 % | 115 | 114½ | 116½ |
| Int. Nickel | 5 % | 104½ | 104½ | 105½ |
| Int. Power | 6 % | 105 | 104½ | 106½ |
| Laurentide | 5 % | 110 | 108 | 112 |
| Lake of the Woods | 7 % | 117 | 116½ | 118½ |
| Mackinnon 'B' | 6 % | 14½ | 14 | 15½ |
| Massey-Harris | 5 % | 104½ | 104½ | 105½ |
| Montreal Tram. | 5 % | 104½ | 104½ | 105½ |
| Ogilvie Flour | 7 % | 117½ | 117 | 118½ |
| Ottawa Power | 5 % | 105½ | 105½ | 107½ |
| Penman's Ltd. | 5 % | 104½ | 104½ | 105½ |
| Price Bros. | 4 % | 39½ | 39½ | 40½ |
| Simpsons 'A' | 5½% | 104½ | 98½ | 100 |
| Standard Chem. | 6 % | 104½ | 104½ | 105½ |
| George Weston | 4½% | 104 | 104 | 105½ |

## Wheat Stocks Drop

OTTAWA, Jan. 11 (CP)—Visible supplies of Canadian wheat took another drop during a seven-day period ending January 3, totaling 149,551,- 877 bushels, compared with 153,207,- 980 on December 26 and 185,113,097 on the corresponding date of 1945.

Stocks at January 3 included 144,- 949,206 bushels in Canadian positions and 4,602,671 in United States positions.

## Winnipeg Grain

WINNIPEG, Jan. 11 (CP)—May futures prices rallied on the Winnipeg Grain Exchange today. There was good buying by local and commission houses. Offerings were quite free and trade active. There were wide fluctuations.

At the close prices were 4¼ higher to unchanged with May $2.47¼, July $2 28 ¼b and October $1 94¾b.

There was no export trade recorded.

(R. A. Number Ltd.)

| | Open | High | Low | Close |
|---|---|---|---|---|
| May— | 241¼ | 248¼ | 241¼ | 247¼ |
| July— | 228¼ | 231 | 227 | 228¼ |
| Oct. | | | | |

CASH GRAIN

| | |
|---|---|
| Oats— | |
| No. 1 C.W. | 115½ |
| Track | 116½ |
| Barley— | |
| No. 3 C.W. | 88½ |
| Track | 90½ |
| Rye— | |
| No. 2 C.W. | 166½ |
| Track | 167½ |

## 50,455 Cars Loaded

OTTAWA, Jan. 11 (CP)—Car loadings for the week ended January 4 increased to 50,455 cars from 44,- 707 cars for the previous week and were down slightly from the total of 50,700 cars for the same week last year.

Livestock loadings were lighter than in 1946 by 889 cars and pulpwood by 426 cars. Merchandise continued heavy, showing an increase over last year's loadings of 970 cars. Pulp and paper was up 277 cars and lumber by 251 cars.

## Wheat Deliveries Down

Deliveries of wheat from farms in the Prairie Provinces were higher, totaling 3,218,768 bushels, compared with 2,962,041 in the period ending Jan. 5.

## Chicago Grain

CHICAGO, Jan. 11 (AP)—Wheat reported for sales extending to more than 2 cents at times on the Board of Trade today. Gains in oats ranged to around a cent while corn was ahead fractionally.

Wheat closed ⅝ to 2¼ higher, corn unchanged to ⅛ higher, and oats ⅛ to 1⅛ higher.

Cash grain: No wheat; corn No 2 yellow 1.36⅛; oats No. 1 white 87⅛ 87 bushels, compared with 133,207,- 980 on December 26 and 185,113,097 on the corresponding date of 1945.

Stocks at January 3 included 144,- 949,206 bushels in Canadian positions and 4,602,671 in United States positions.

(R. A. Number Ltd.)

| | Open | High | Low | Close |
|---|---|---|---|---|
| Jan. | 215½ | 215½ | 214½ | 215½ |
| May— | 205½ | 207 | 205 | 206½ |
| July— | 194½ | 196 | 194½ | 195½ |
| Sept. | 174½ | 176 | 173 | 174½ |

## Winnipeg Grain Exchange

WINNIPEG, Jan. 11—The following unofficial dividend has been declared: Hiram Walker, Gooderham & Worts Ltd., 30c, payable on March 15 to shareholders of record February 3.


T. H. BURNS & Co. Ltd
570 VIEW STREET
G 6317

CANADIAN FOOD PRODUCTS LTD. controlling
Honey Dew — Women's Bakery, Ltd.
Muirhead's Cafeterias, Ltd. — Picardy, Ltd.
Burke's Biscuits, Ltd. — Willard's Chocolates, Ltd.
Industrial Food Services, Ltd.

Underlying Security for
Dominion, Provincial and Corporation Bonds
GILLESPIE, HART & CO., LTD.
612 Fort Street, Victoria, B.C. Established in 1911 Telephone G 1181

PRIVATE WIRES FOR QUICK INFORMATION

Private wire facilities enable us to give quick service on any securities everywhere.

HAGAR INVESTMENTS
G 4312 - G 4313

H. A. HUMBER LTD.
Quotation Service on
STOCKS, BONDS, COMMODITIES, MINES and OILS
Statistical Information — Basic Estate and Insurance.
SUITE 14, ARCADE BUILDING PHONES: G 1181-2

ISLAND INVESTMENT CO., LTD.
Invite you to make use of their services for the
TRANSACTION OF GENERAL BROKERAGE AND INVESTMENT BUSINESS
1005 BROAD STREET VICTORIA, B.C.

A. A. MEHAREY & CO.
STOCKS AND BONDS
622 VIEW STREET G 1187 - G 1188

AN INVESTMENT TRUST
For Security, Steady Income, Capital Appreciation and Marketability, See Us Regarding the Investment Trust We Recommend. Phone, Write or Call In
H. W. MILLER & CO.
1005 GOVERNMENT STREET G 6401

BLACK BALL FERRY LINE
STEAMER IROQUOIS
LEAVES VICTORIA
DAILY AT 9:45 A.M.
STANDARD TIME
FOR PORT ANGELES AND SEATTLE
PauCin

BRENTWOOD MILLS BAY FERRY
Leaves Brentwood hourly on the hour, 8:00 a.m. to 7:00 p.m. Leaves Mill Bay hourly on the half hour, 8:30 a.m. to 7:30 p.m. daily. Sundays and holidays extra trips from Brentwood at 9 and 9 p.m. From Mill Bay at 8:30 and 9:30 p.m.

Salt Spring Island Ferry
Effective From October 1
DAILY EXCEPT WEDNESDAY
Lv. Fulford — Lv. Swartz Bay
8:15 a.m. — 9:15 a.m.
4:00 p.m. — 5:00 p.m.
G 1171
GULF ISLANDS FERRY COMPANY

Canadian Government, Municipal and Corporation Securities
51 Arcade Building, Victoria, B.C. Tel. Garden 2123
Wood, Gundy & Company Limited

NEW ISSUE
$5,000,000
Province of British Columbia
2¾% Sinking Fund Debentures
NON-CALLABLE
To be dated January 15, 1947 — To mature January 15, 1967
Principal and half-yearly interest (January 15 and July 15) payable in lawful money of Canada in Victoria, Vancouver, Winnipeg, Toronto or Montreal at the holder's option. Coupon debentures in the denomination of $1,000 and $500. Debentures may be fully registered or registered as to principal only.
Legal Opinion: Messrs. Daly, Thistle, Judson & McTaggart.
In the opinion of Counsel, these Debentures will be direct obligations of the Province of British Columbia and will be a charge as to principal and interest on the Consolidated Revenue Fund of the Province. The proceeds of this issue will be applied in the making of repayable loans or advances to the British Columbia Power Commission to enable it to acquire, construct or develop electrical power plants.
A Sinking Fund will be provided sufficient to retire this issue at maturity.
Descriptive circular available upon request.
PRICE: 100.50 and accrued interest, to yield 2.72%
W. A. on principals, offer these Debentures if, as and when issued and accepted by us, subject to the approval of Counsel.
Subscriptions will be received subject to regulations or allotment and we reserve the right to close the subscription books at any time without notice.
It is expected that Debentures in interim form will be available for delivery on or about January 20, 1947.
A. E. AMES & CO. LIMITED
WOOD, GUNDY & COMPANY LIMITED
THE DOMINION SECURITIES CORPORATION LIMITED


## 79 WANTED TO BUY—HOUSES

WANTED
FOUR CLASSES ARRIVING FROM THE Belgian and Dutch ports, who will be buying houses and apartments in the near future.
1. 5-Room bungalow in Uplands or Oak Bay. Must be modern, to all respects. Up to $17,000.
2. 7 to 8-room house, well located in Oak Bay. Up to $18,000.
3. 7 to 8-room house, Old-English style, not necessarily modern but must be in good condition. Around $8,000.
4. List of Your Home Wants Be Greatly Appreciated.
THE ROYAL TRUST COMPANY
1206 Government Street Phone E 4136
(Member Real Estate Board of Victoria)

Money Wanted

FOR BONDS OF ALL SIZES and prices to aid parts of Greater Victoria. If you have property for sale and owner is Emotional, Can Buy Bonds in Victoria, Given let us have particulars of same.

L. M. ROBEYEAR & CO. LTD.
110 Union Building
613 View Street Phone G 8061

I AM WANTING WITHIN SIX MONTHS OR SO, rental Modern Home, good condition (not necessarily modern). Monthly, six or seven-room bungalow. Six water systems without Frazer Garden. Will visit from Vancouver. Reply Pacific-Coast Box 661 Victoria.

HALF-MILE CIRCLE — SEVEN OR eight-room home in good condition. Will pay up to $12,000. Box 8134, Colonist.

I HAVE JOBS FOR NICE MODERN HOMES to offer! No agents. Box 8247, Colonist.

WOULD LIKE TO PURCHASE FOR cash, Grocery and Confectionery or Market Business. Reply Box 8 Colonist.

INDEPENDENT BUYER REQUIRES TILL July 1—OAK BAY FIVE BEDROOM, ultra-modern home, up to $8,500. Some small lots available. Also Cadboro Bay Road Lot, Gorge Vicinity. Mr. Ted Hawkes & Co. Phone G 8175, or evenings, R 8227.

RETIRED GENTLEMAN REQUIRES GOOD Home with 3 bedrooms and two of more acres, Saanich District. Cash up to $7,000. Can. $7,000 to $12,000 cash. Possession convenient for two to four months. Write Mr. A. Ch. G 8176, or evenings G 8176.

REVENUE—PURCHASER WISHES TO contact owner of a revenue-producing property, Apartment preferred, Suite or Rooming Accommodation. Will be serious and open for investigation. Box 8479 Colonist.

SMALL HOME WANTED. HANDY TO Shops and Transportation. Must be modern. Reply Box 8480 Colonist.

SMALL HOUSE OR COTTAGE IN OR near Victoria, on terms of $1,000 down and $25 monthly, or better. Phone G 8486.

TRIUMPHLY WANT 5 OR 6 ROOM HOUSE, in good condition. Will give top price for cash. No agents, please. Box 8481 Colonist.

VICTORIA IS A NICE PLACE TO LIVE but a hard place to find a home. We need a five or six-room Bungalow in good district and have cash to pay for it. Box 7987 Colonist.

WE NEED
HOMES
APARTMENTS
BUNGALOWS
FARMS
LOTS
ACREAGE
WE HAVE BUYERS WITH CASH

BYERSMILLER REAL ESTATE LTD.
707 View Street Phone G 8012
Night Call: G. Byersmiller, R 3036
or R. Strang, G 8613

WANTED TO BUY—ROOM OR FIVE-room house, unfurnished or unfurnished, close in, will pay cash. No agents need apply. Box 8482 Colonist.

WE HAVE BUYERS FROM FIFTH INTERIOR and Prairies, actively interested in acquiring farms, ranches, stock farms, holdings for subdivision of private sales.
R. V. MOORE & CO.
638 Johnson Street Phone R 7661

WANTED—3 TO 5-MILE CIRCLE—6-room modern bungalow, basement, Reasonable price. Write full particulars, description and lowest cash price. No agents. Box 8483 Colonist.

WILL PAY CASH FOR 5 OR 6-ROOM House, close in. No agents. Box 8484 Colonist.

WANTED — FOUR-ROOM BUNGALOW Reclaimed Sawdust Cash. G 8482.

PLEASE LIST YOUR PROPERTIES
G. D. McTAVISH
607 Fort Street Phone R 8056

PURCHASER WOULD CONTACT OWNER of four-room modern house and garage for cash, under $5,000. P O Box 947.

PLEASE
Properly received by our clients A four or five-room bungalow Rock Quarry or high district with five acres or smaller, and reasonable price.
ALSO
A five-room bungalow, either type with garage. Must have a dressing room for which Mr. Fort more than $6,000.
Please phone Empire 1183-4 Evenings Gordon 8280
BROWN BROS., LTD.
(Est'd 1910)
706 FORT STREET PHONE E 1183-4

YESTERDAY Is Gone!
TOMORROW Is Not Here!
TODAY Is the Time for Action!
We will be pleased to help you sell your home
Immediate inspection and personal service again received!
J. LUMBY, LTD.
111 PEMBERTON BLDG (By Cox Flight)
R 1181 Res. G 7582, G 5664

## 80 PROPERTY FOR SALE

A CHOICE SUBDIVIDED FOUR PLEX SALE In Oak Bay. $600. R 4622.

ABOUT ¾ ACRE WELL-DRAINED Low taxes. Ph.-mills stretch R 4622.

CHOICE LOT McKENZIE, BETWEEN Vancouver and Cook. 50 x 120. Reduced for quick sale. Offers considered. $600. Phone R 4622.

CHOICE LOT IN FIRST BLOCK OF OAK Bay, Superior district close to Rockland Avenue. Sacrifice for quick sale. 50 x 120 for $600. Phone G 3442, after 6 p.m.

CORNER LOT, 99 x 120 VICTOR—Cook Street, Tillicum Road, $275. Phone R 4622.

TOO TOO HARD A BUSINESS CONTRACT? If so, we all number and market properties for 5-room house and more immediately. E 2918

VANCOUVER, B.C.
INDUSTRIAL PROPERTY
FRONTAGE OF 198 FEET ON STIRRARD Street, near bridge, on main transcontinental line. Suitable for industrial plant, lumber yard, storage or transfer purposes, etc. Price $35,000 with terms available.
BUTE MORRIS REALTY
626 Seymour Street, Vancouver, B.C.
MArine 6868

FOR VANCOUVER ISLAND PROPERTY
Write to
BLOWEN REAL ESTATE
ABOVE STREET, PORT ALBERNI

FOR SALE—CHOICE BUILDING LOT Richmond Road. Phone G 2611.

CHOICE ROCKY BAY, NEAR RAN-dall Road, two excellent building lots for sale. Owner, Mrs. Mossop and Andy Ross Cadillac Ave.

HIGH VIEW LOT, 60x100. NEAR Rural Road. Purchase $1,000. G 7861.

LOVELY BUILDING DOUBLE LOT, Richmond Road, near bus line, 70 feet, excellent frontage. Reasonable. Apply Mrs. Mossop and Andy Ross, Cadillac Ave.

LOT SITUATED 100 FEET PART OF GAS Line Right-of-way, Cedar Hill District (ideal for home. 50 x 120. Price $1,200 Box 8237.

LOT FOR SALE—TURNLOW STREET $150. Phone E 8027.

LOT 81, 125 NEAR ARBUTUS. 100 GOW-ER. Phone G 8486.

LOT FOR SALE—NORTH QUADRA. Phone R 4622.

3½ ACRES—BEAUTIFULLY TIMBERED Ideal Home or Summer Cottage. Cedar Hill District. Phone Belmont 156, between 3 and 6.

WATERFRONT—7½ ACRES
This property is ideally located, for good house or summer resort. It has 7 acres in all and 1,000 feet of waterfront. Price $3,000 cash. Terms can be arranged to suit the other half right. Phone or see Mr. Hope Bryant, office 1206 Government Street, after 6 p.m. Your home Bungalow. The ideal home for the family. Modern in every respect. Well built, well planned, well landscaped. Ideal home. The reason for selling, owner leaving Canada.
$7,500
NEWSTEAD REALTY
Member Real Estate Board of Canada
1614 BROAD STREET
Evenings G 4764

COLQUITZ
3½ Acres all cleared, well-located on highway, with water. Close to school, recreation and school. Price
$1,200
Terms: Cash or Saanich Dollar Orchard Lot, 50 x 120 Phone—only Highly Rated Water Front.
W. O. WALLACE
215 BOULLARD BLDG PHONE R 8232

## 81 ACREAGE WANTED

WANTED—FOUR OR FIVE ACRES Cedar Hill District. Write Box 8485 Colonist.

WANTED—ABOUT 10 ACRES SUITE-able for poultry farm. Write Box 8486 Colonist.

WANTED—Acreage To Trade Acreage With Modern Bungalow. Box 8480, Colonist.

## 82 FARMS FOR SALE

COMMODIOUS MODERN HOUSE WITH Electric Light and Power, Acres Strawberries. Only $3,500. Phone G 4364.

MT. NEWTON
Good 5-room bungalow, consisting of living room, dining room, kitchen, 2 bedrooms, bathroom. Newly decorated throughout. Nice garden and
Price $1,750

Brough-type bungalow. Containing living room with fireplace, dining room, kitchen, 2 bedrooms, bathroom. Nice garden. Ideal home. Terms. Balance ninety (ninety) months.
Price $2,250

IS AND HIGHWAY
Fully equipped modern home. Four-room cottage situated on 5 acres. Suitable for poultry or cement blocks for 3,000 birds.
$5,500

Island Highway. Two acres. Suitable for auto camp.
Price $350

SNAP
Large two bedroom near University School
$1,500

LANGFORD
Milk and Fox Farm
Write acres planted land, used as a fairy boardman's farm. Good barn and outbuildings of 5 rooms and sundrenk. Central Langford. Ideal for retirement. Terms must given with the prospective purchaser.
$12,600

CEDAR HILL
Five acres, close to school and church, view
$2100

P. R. BROWN & SONS LIMITED
Established 1906
Member Real Estate Board of Victoria
1153 BROAD STREET PHONE G 7171
EVENINGS
Mr. Clark G 5948

## 83 FARMS FOR SALE

FARM FOR SALE IN SOOKE DISTRICT—Consisting of 5 acres cleared, balance timbered. Good house, barn, chicken house and water furnished. Orchard, term investment. Price $3,000, $1,000 down, balance terms. Apply Box 8487 Colonist.

Most implements for farming. A gas Stationary Engine, Cream Separator, Chicken Brooder, Chicken Feeder, Chicken Fountain, Ice Cream Freezer, Cow Stanchions, Pulp and Paper Saw, Cross Cut Saw, Block Splitter, Grindstone, Cow Clipper, Cow Dehorner, Cow Ear Tagger, Cow Ear Notcher, Cow Ear Tattooer, Cow Ear Tag Pliers, Cow Ear Tag Punch, Cow Ear Tag Applicator, Cow Ear Tag Remover

# Vancouver Island News

From Colonist Correspondents

NEW OFFICE BUILDING AT LADYSMITH

Photograph Shows the New Office Building of the Comox Logging & Railway Co., Ltd., at Ladysmith, Almost Astride the 49th Parallel, Which Divides Canada and the United States. The Building Lends a Note of Rustic Beauty to the Ladysmith Waterfront.

## Woods in Natural Finish Highlight Office Rooms

LADYSMITH, Jan. 11.—The new field office being constructed at Ladysmith by the Comox Logging & Railway Co., Ltd., is a far cry from the accepted type of logging company building. Located on a sharp slope at the waterfront, one side of the structure displays a single bank of wide windows, while the other has two banks.

Exterior is of cedar shakes, with wide overhanging eaves. Each of the 13 rooms will be decorated with a different variety of wood in natural finish.

Two of the offices will be equipped with private shower baths, and there will be more showers and a central heating plant in the basement.

Following out the rustic motif, steps of field stone will lead to the entrances.

When completed, the building will house the entire office staff of the company, most of whom are now located at Ladysmith and Headquarters, north of Courtenay.

Company officials expect the building to be completed in the near future, depending upon materials. It is almost astride the 49th parallel, which divides Canada and the United States.

## Sidney Sunshine Is 1,901 Hours

SIDNEY, Jan 11.—Records from the Dominion Experimental Station showed Sidney had 1,901 hours of sunshine last year, compared with the average of 3,083 hours Precipitation amounted to 33.33 inches, 2 77 inches above average. There was 14 40 inches of snow.

Maximum temperature of 88 degrees was recorded on July 30, and the minimum temperature of 25 degrees occurred on December 16.

Mean temperature in December was 37.9 degrees, compared with the average of 39.3 degrees. Sunshine totaled 38.2 hours, against the average of 60 1 hours Precipitation was 4 18 inches.

## Mrs. M. J. Loyer Dies at Nanaimo

NANAIMO, Jan 11—Mrs. M J. Loyer, 20, of 621 Nicol Street, died in Nanaimo Hospital today after a brief illness. She was born in Nanaimo. She leaves her husband, Maurice, a daughter, Beulah, and her parents, Mr. and Mrs. Leslie Dickie.

The funeral will be held Monday at 3 30 p.m. from the D. J. Jenkins Chapel.

### Heads Comox Village

JACK NOEL

Mr Noel is chairman of Comox Village Commission. Other members are Commissioners D. Aitken and G. H. Ellis, all three having been re-elected by acclamation on December 13.

## Committees Are Named In District 67

CHEMAINUS, Jan. 11.—Committees named by Trustee C C. Jones, chairman of Ladysmith School District No. 67, were: Finance, Trustees Thomas Robertson and Thomas Bertrum purchasing, Trustees Bertrum and D. O. Huntley; building, Trustees William Pettit, Charles Courtney, and a trustee to be elected by Chemainus: transportation, Trustees Courtney, Huntley and Robertson, teachers, Trustees Pettit and Bertrum; health, the entire school board; boundaries, Trustees Courtney, Jones and the secretary, F. Vandecastyen.

Board members sworn in by Robert S Wood, J P., and their districts are: Trustee Huntley, Chemainus, one-year term, Trustees Jones and Robertson, Ladysmith, two-year terms: Trustee Pettit, Ladysmith, one-year term; Trustee Courtney, north rural district, two-year term, and Trustee Bertrum, Crescent, Saltair and Ladysmith rural area, one-year term.

Board meetings will be held on the last Monday of each month in the Ladysmith council chamber at 8 p.m.

## Record Catch For Herring

NANAIMO, Jan 11—Esperanza Inlet, in the Nootka Sound area, West Coast of Vancouver Island, was the scene of a record catch of herring in one day this week

Twelve thousand tons were taken by seiners in the Inlet.

So plentiful are the fish that canners have set limits to catches, in order to handle the fish which were piling up on them according to information received by supervisor of fisheries, J. F. Tait, today.

### Weather Forecasts

East coast of Vancouver Island—Clear, becoming cloudy by evening, northwesterly winds 20 m.p.h, little change in temperature.

West coast of Vancouver Island—Cloudy, southwesterly winds 25 m.p.h., little change in temperature.

MARKSMAN MEDALS

LAKE COWICHAN, Jan 11.—A Atkinson, Lew Edwards and B Pauls, members of Lake Cowichan 22 Rifle Club, recently received bronze medals in Dominion marksman contests.

## Lake Cowichan Population Up

LAKE COWICHAN, Jan. 11—Population of the village of Lake Cowichan increased considerably during the past year, and several new stores were erected.

At least 12 new businesses were opened in 1946, and many new dwellings sprang up surprisingly fast, despite shortages.

About 100 homes will be built this year by the Federal Government as soon as a 32-acre site is cleared. They will be occupied by millworkers and loggers, some of whom have to travel as far as 60 miles to work each day.

The village has been described by visitors as one of the most progressive on Vancouver Island

## Olson Heads Game Club

LAKE COWICHAN, Jan. 11.—Although the district abounds in game, and there are many outdoor sportsmen, it was only recently that fishermen and hunters organized a fish and game club. Principal credit is due to A Olson, who signed up members and brought officials of Duncan Fish and Game Association to the first meeting of the Cowichan group.

Main purpose of the new club is to give Lake Cowichan residents a voice in game laws and the setting of hunting and fishing seasons. Two representatives will be sent to the annual meeting of affiliated fish and game clubs of the Island

Officers of the club are: A Olson, president; R Rendle, vice-president; J Hancock, secretary-treasurer; O. Howe, E Epps, A Hancock and A. Atkinson, executive.

## Busy Brentwood Plant Turns Out Trim Craft

The boat building plant of Clark Bros at Brentwood is working on three bridge-deck Chrysler-powered pleasure cruisers each 34 feet in length by ten-foot nine-inch beam, with yellow cedar planking and Honduras mahogany cabins to accommodate four Plans are from a nationally-known naval architect. Two 115-horsepower engines ... and the other, ... is now on the ways for launching, and the others will be ready by the end of March.

Clark Bros are also building a combined troller and tuna boat, 43 by 12 feet two inches, powered by a 115-horsepower Chrysler engine The cruisers are for Maurice Atkins, Brentwood; Clare Watt, Sidney, and Thomas White, Victoria. The troller-tuna boat will be completed by the end of February, and is for A. Setso, Vancouver.

The Clark brothers, Stanley and Henry, started at their present location in 1938 with one helper, after working for five years at Vancouver At first they built smaller boats and did repair work During the war, in conjunction with Turner Bros. boat works, Vancouver, they concentrated entirely on lifeboats and supplied all the boats of this type required by the North Vancouver Ship Repair Co. Ltd.

Their large and fully equipped main workshop, layout loft and marine ways is at the foot of Marchant Road near the anchorage They are now employing eight ... waiting that will keep them busy for another year

TURKEY WINNERS

LAKE COWICHAN, Jan. 11—Winners of turkeys at a shoot organized by R Langley on Lake Cowichan School grounds were E Epps, O. Beline, G. Gorenson, R. Maxwell, R. Jones, Sr., O. Branling, A Coughlin, B. Weaver and A. Atkinson.

The new $4,000,000 extension to Oxford University's Bodleian Library was recently opened by the King

## The Daily Cross-Word Puzzle

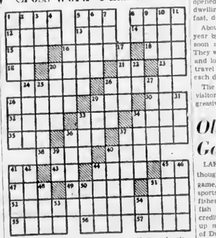

ACROSS

1 Persia
5 Boring tool
8 European mountain system
12 Not any
13 English river
14 Stupid fellow.
15 Incision
16 Music slow.
18 Beverage
19 While
20 Lamented
21 Colloquial mother
23 Through
24 Canonized person
26 Weblike membranes.
28 Vends
29 Swarthy.
30 Cravat
32 Bucket
33 Slang to steal
34 To grow genial.
35 Diving bird.
36 Drunkard
37 Prostrate
38 Epochal
40 War god
41 Spanish article
43 Part of "to be"
44 Cry of the Bacchanals
46 3 1416
47 Colloquial idle talk
49 Character in "Love's Labour Lost"
51 Cereal grass
52 Opposition in compromise
55 Long-bodied terrier
56 Man's nickname
57 20 quires

DOWN

1 Ancient Peruvian title
2 French philosopher and writer.
3 Insect
4 Compass point.
5 Skillful
6 Departed.
7 Allowed
8 Colloquial dosier
9 Nephew of Abraham
10 Pertaining to the common people
11 Linger
16 Part of the eye.
17 Portent
20 Inclination.
22 Mulberry.
25 Similar
26 Ham
27 Friend of d'Artagnan.
28 Resort.
29 Epoch
31 Female sheep
33. Depression between mountains
34. To corner
36. South American dance
37 Spike of a fork.
38 Sun god
40 To keep away from
41 Protection.
42 Leon
44 Gaelic
45 Central American rodent
48 Separate particular.
50 Pen for swine.
50 Hotel.
51. Unit
53 Note of scale.
54. Comparative ending

ANSWER TO YESTERDAY'S PUZZLE

The above three Mercury light delivery trucks were supplied to Northwestern Creamery Ltd., early this year by GLADWELL MOTORS, the Victoria dealer for Mercury-Lincoln cars and trucks. Shown with the trucks are the drivers, familiar to many Victorians, left to right, John McKinnon, "Buss" Morgan, "Bob" King.


SUGAR TOMATO
12% to 14% Sugar Content

Think of it, a sweet tomato with many fruits exceeding 12% Sugar Nothing like it ever before. Note the beauty and symmetry of the long racemes of fruit, often two feet in length. Smaller than regular tomatoes, but their superb sweetness and appearance make The Sugar Tomato the finest vegetable introduction in years. Bears enormously and is in a distinct class for dainty dishes, salads, sauces, juice, etc. Irresistible. Be first to have it. Order now (Pkt 10c) postpaid.

FREE — Our Big 1947 Seed and Nursery Book—Leads Again.
DOMINION SEED HOUSE
Georgetown, Ont.

"Build B.C. Payrolls"

CONVENIENT AND ECONOMICAL

Among a number of reasons why she uses Pacific Milk, Mrs. R McN. cites this important one "It is very convenient, convenient because one need never be without milk. It keeps sweeter much longer than ordinary milk and is more economical."

PACIFIC MILK
Irradiated and Vacuum Packed

CAMPAIGN RIBBONS
Regulation for uniform, miniatures for civvies. Maple Leaves, Oak Leaves, Clusters, Rosettes.
SUITS AND UNIFORMS MADE TO ORDER
We can outfit you promptly in the latest in civvies or a smart new uniform
EFFICIENT REMODELLING
St. James Tailors
633 YATES STREET B 0711

See Us FOR SUBSCRIPTIONS TO ALL MAGAZINES
SCOLLARD NEWSSTAND
(MRS. M. LEIGH)
1707 DOUGLAS Res. Phone E 9067

OIL BURNERS
Yes, We Have Them
See Them on Display
KRESKNO and CYCLOS OIL BURNERS
These Burners Are All Equipped With Fans and Blowers
Oil Drums and Oil Guaranteed With Each Installation Call In at the
EAGLE OIL BURNER SALES
749 BROUGHTON ST. B 3923

FLOOR SANDERS
FOR RENT BY DAY OR WEEK
Do Your Own Floors and Save Money
Dustless Machines
FAIRFIELD HARDWARE
253 COOK ST. E 0035

NOTICE
Our New Modern Garage Is Now Open to Do Any Work on Your Car, Truck or Tractor — Latest Equipment and High-Class Mechanics on Duty
Every Job Guaranteed
SAANICH GARAGE & SUPPLY
ROYAL OAK, B.C.—R.R. No. 1
North Elk Lake East Saanich Road
Phone Keating 83R

STOMACH

UPSET AFTER EATING?

Of course you enjoy good food, but do you often pay the penalty? For quick, effective relief of indigestion, heartburn, dyspepsia or gastritis, take Maclean Brand Stomach Powder. This noted British prescription has brought relief to millions. Why suffer—keep Maclean Brand Stomach Powder or Tablets always handy.

ALSO IN TABLET FORM
HANDY POCKET SIZE TIN 29¢
MACLEAN Brand Stomach Powder
Alex. C. Maclean
ONLY GENUINE IF SIGNATURE ALEX. C. MACLEAN APPEARS ON THE PACKAGE

Learn to Drive a Car With the New DUAL CONTROLS
IT'S EASY! ★ IT'S ECONOMICAL! ★ IT'S SAFE!
QUARTER CAB DUAL DRIVE ★
708 JOHNSON ST. E 1197
*Approved Victoria Automobile Dealers' Association

BOAT OWNERS
For the Best Two-Way Radio Communication and Direction-Finding Equipment SEE
Ellison Queale Radio Supply, Ltd.
900 VIEW ST. VICTORIA PHONE G 8197
Canadian Distributors for Fisher Marine Radio Telephone Equipment Sales and Service
ELLISON QUEALE RADIO SUPPLY LTD. 75 BRIDGE STREET, NANAIMO
HOLLWAY'S RADIO SERVICE, PORT ALBERNI, B.C.
WILFORD ELECTRIC WORKS, PRINCE RUPERT, B.C.

No. 1 FIR MILLWOOD
$9.00 PER 2-CORD LOAD PROMPT DELIVERY
MANNING FUELS, LTD.
PHONE E 0624

AUSTIN FUR FARM
CHINCHILLAS LTD.
Now Have for Sale
Pedigreed STOCK

Born and Raised in B.C.
YOUNG MATED CHINCHILLAS
- This is what you have been waiting for
- Offered for the first time.
- You can now buy B.C. bred, fully acclimatized chinchillas
- Seeing is believing Drive out and visit our modern, up-to-the-minute Chinchilla Farm.

747 Clark Road, New Westminster, B.C.
Phone Port Moody 4F or Vancouver, MAr. 1791

FISH and CHIPS
Phone Your Order and We Will Have Them Ready When You Call
G 3315 Daily Except Mondays
Open Till 10 P.M.
Open Sundays
PANDORA FISH & CHIPS
1100 PANDORA

SAUNDERS ELECTRIC SERVICE
- Repairs
- Range Installations
- Motor Installations
- House Wiring
- Additional Plugs
308 DOUGLAS ST. G 7312

WINTERIZE YOUR CAR NOW WITH ANTI-FREEZE
KNOWLTON'S SUPER SERVICE
1633 OAK BAY AVENUE PHONE E 5521
TIRES · BATTERIES · ACCESSORIES
STANDARD OIL PRODUCTS
ED. KNOWLTON
"You'll Like Our Service"

"STYL-TEX" VENETIAN BLINDS
MANUFACTURED EXCLUSIVELY IN VICTORIA BY
PHILBROOK, BUTLER & CO., LTD.
2020 DOUGLAS STREET PHONE E 5341

KEEP WARM WITH LESS FUEL

Much valuable heat is LOST through roof, attic floors and outer walls. A thick layer of fire protective draft-proof insulation will keep Winter heat IN and Summer heat OUT.

GYPROC WOOL INSULATION
Carton: 60 Sq. Ft. Paper Backed $3.90
STEWART & HUDSON
405 GORGE RD. B 2171

DRYLAND FIR MILLWOOD
$5.50 PER CORD—IMMEDIATE DELIVERY
HARKNETT FUEL
737 PANDORA AVENUE G 2647

KITCHEN CABINETS
Built to Your Own Specifications
Telephone Colquitz 183W—Estimates Free
We Are Organized to Give Quick Service
BROTHERSTON BROS.
Wholesale Furniture Manufacturers and Woodworkers
PIEDMONT ROAD—ELK LAKE

CONCRETE
FOUNDATIONS · FLOORS · SIDEWALKS
SEPTIC TANKS · DRIVEWAYS ETC.
MY 22 YEARS' EXPERIENCE WILL SAVE YOU $ $ $
AND ENSURE A GOOD JOB EVERY TIME
Phone Paul Zaluski & Son G8895
FREE ESTIMATES

Brighten and Beautify Your Home With LAMPS

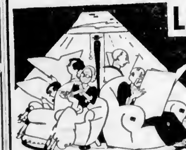

All for One Is a Poor Policy . . .

It is when it refers to the one and only family reading lamp. Here at Champion's you'll find gracious lamps, Trilites and tables . . . for perfect lighting, greater beauty.

★ ★ ★

| | |
|---|---|
| TABLE LAMPS | $ 3.70 to $24.50 |
| BRIDGE LAMPS | $13.50 to $15.50 |
| TRILITE LAMPS | $18.25 to $37.50 |
| TORCHERE LAMPS | $29.50 to $37.50 |

LET OUR REPUTATION FOR PERSONAL SERVICE GUIDE YOU TO SATISFACTION

CHAMPION'S Ltd. HOUSE FURNISHINGS
Phone E 2422 - 727 FORT ST. VICTORIA, B.C.

## Construction Complaints Again Hit Braefoot Estate

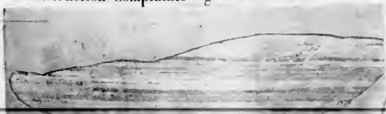

—Colonist Photo

FURTHER complaint of faulty construction in Veterans Land Act homes on Braefoot Estate were received yesterday when A. M. Green, 1450 Harrop Road, reported plaster on the ceiling of his bathroom had become dislodged. The oval-shaped bare spot in the top picture shows where the plaster dropped away. In the lower photo, Mrs. Green is gathering up the pieces of plaster with a dust pan. Complaints of faulty construction have been received for several months from veteran-tenants of the VLA project. Plaster in other houses has also shown signs of cracking and pitting. A three-man committee is scheduled to commence investigating the complaints in the near future.

## Announcements

**Salvage Collection.** The Salvation Army is, as far as our knowledge serves us, the only charitable organization picking up from door to door salvage of all kinds. We can use your used clothing and shoes which are badly needed. Your rags and used furniture, mattresses, carton boxes, carpets, rugs, newspapers, magazines, bottles. Our trucks pick up daily. When you give to the Army it is to help others. Thanks for past favors. Watch for the red trucks. Our signs are fully displayed. Phone G 7612.

**A Salvage Collection** for Fairfield, Fernwood and Mt Tolmie. The collection of cartons, newspapers, magazines, cardboard and all kinds of waste paper is our business. We'll also buy your beer, ale, pop and wine bottles. Get rid of those old carpets, sacks, rags, mattresses, plywood, boxes, tires, car batteries and glass jars. We'll give you efficient, courteous and reliable service. Phone E 3413.

**Alcoholics Anonymous**—The alcoholic, as distinguished from a normal drinker, is a person who drinks even when he doesn't want to and knows he shouldn't. Such compulsive drinking causes unhappiness and ruins careers. If this is your problem, then you may obtain help—freely and confidentially. Apply Victoria Chapter, Alcoholics Anonymous, P.O. Box No. 1, Victoria, P.O. Box No. 986, Duncan, B.C.

**Estelin M. Kelley, Registered** Physiotherapist. Established over 30 years. 501 Union Building, 612 View Street. E 9121. Short and chrono wave, massage, colonic irrigation, diet and reducing. Are you tired, nervous, can't sleep, legs and feet ache, poor circulation, colds, coughs, asthma, sinus headaches, deafness, noises, arthritis, pains in neck?

**Ward Two Victoria Liberal Association** will hold its regular business meeting on Tuesday, January 14, 1947, at 7.30 p.m., at Liberal headquarters, 536 Broughton Street. Following this meeting, a social evening will be held when everyone present will be the guest of the president. Members and their friends are cordially invited to attend.

**Burns' Club 25th Anniversary** program, Chamber of Commerce auditorium, Tuesday January 14, at 8 p.m. Speaker, Mr. A. McCloy. Musical selections. Admission by season ticket or 25c at door. A cordial invitation to attend is extended to all who may be interested.

**W. J. Smith,** formerly personnel selection officer Royal Canadian Navy, announces the establishment of counselling and personnel service with offices at No. 5, Second Floor, 1012 Douglas St. Telephone E 9342. Specializing in individual occupational counselling and aptitude and psychometric testing, also personnel administration service for employers.

**Learn to Speak Effectively.** Join the Y.M.C.A. public speaking class. An open meeting for the purpose of outlining the course and accepting registrations will be held at the "Y" Thursday, January 16, 8 p.m. Eleven weeks' course $5. Class limited to 20. Phone E 8811 for further information.

**The Kit Kat, 818 Douglas Street.** Make your reservations now for wedding receptions, private parties or banquets either to be held at our own befitting rendezvous or at your own residence. Our catering is unexcelled. Wedding cakes and icings our specialty. Phone E 0033, or, after 5:15 p.m., G 4479.

**The Victoria Choral and Orchestral Union** will commence rehearsals of "Samson" on Tuesday, January 14, 1947, at 8 p.m. in the Memorial Hall. All members are urged to attend. This is a civic organization and anyone interested in choral singing is invited to join.

**One-Week Sale**—20 per cent off all coats, suits, raincoats and children's wear. Also big reductions on ladies skirts, blouses, silk crepe and wool dresses. Ask about our budget plan. British Knitwear Ltd., 123 Pemberton Building. B 4551.

**New Veterans' Section of Naval** Veterans Branch No. 42, Canadian Legion, B.E.S.L., will hold its regular monthly meeting on Monday, January 13, at 8 p.m., in the branch board room. New members are invited to attend.

**Dog Show, Crystal Garden,** Wednesday next. Entries taken at door from 7 p.m. Judging, 8 p.m. Information G 4788.


## Fight Asthma Mucus Easy Way

Mr. O. C. Beasley, Truro, N. S., was asthmatic, would cough and choke for hours every night, couldn't sleep. Tried many medicines but was not helped. Mendaco quickly stopped his attacks and he now feels better than for years. To prove that Mendaco may do the same for you, we make this liberal trial offer. Get Mendaco from your druggist today! Unless it loosens and removes thick strangling mucus, brings free breathing, restful sleep and frees you from the suffering of Asthma attacks, return the empty package and get all your money back. You have everything to gain and nothing to lose. So don't suffer another day without asking your druggist for Mendaco.

## A Full Day Coming

Somebody asked when is the store going to be open more often. That is something or one of the things that is unknown in this life of ours, but it is sure that it won't be until the three days we are open now can be handled normally.

Welch's
CANDY SHOP
743 FORT STREET


## Municipal Briefs Of the District

Mayor Percy E. George yesterday tendered his congratulations to all who made the Citizenship Week program at the Armoury on Friday night "such an outstanding success." The event was well planned and carried out, His Worship said.

A meeting of the City Council Transportation committee, to which representatives of the outside municipalities will be invited, will be held on Tuesday morning at 10 o'clock in the Mayor's office, it was announced yesterday by Ald. H. M. Diggon, chairman.

A resident of Campbellton, New Brunswick, has written to Mayor Percy E. George asking that information about Victoria and British Columbia be sent to her sister in Ceylon, who has expressed a desire to take up residence here.

**Dainty English Teas** served at The Aladdin, 647 Fort St. Why not invite your friends to meet you there? Tables reserved for any number. Quiet, home-like surroundings. Phone O 3261.

**Boys and girls** under 18 years last September 1. Knights of Pythias public speaking contest. For entry forms see your high school principal or choicest chairman, George O. Hawkins, 1538 Amphion Street.

**Sidney Hotel**—Chicken and steak dinners. Regular meals supplied. Open from 8 a.m. to 8 p.m., except Monday. Phone Sidney 99 for reservations. S. D. Fevang, prop., H. Bellingham, man.

**Kindergarten**—Miss D. Moore, L.A.B., experienced in schools and homes. Music, rhythm bands, various handicrafts, toys. 1485 Fort Street. E 1642 phone evenings. Reopening January 6.

**Mrs. Marie Frankling,** late of 1036 Fort Street, has returned to Victoria after an extended stay Up-Island for health and is now at Mrs. Stephens, 1237 Sunnyside Avenue. E 9393.

**Raw Vegetables** and fruit juices for health. Vegetable juices are the builders and rejuvenators of the body. Get yours at Stall 41 Public Market, or phone B 1642 for daily delivery.

**David B. Caird,** Registered Chiropodist. Foot ailments painlessly corrected, short-wave massage, individually built supports. 723 Fort Street. Beacon 3732.

**Victoria Symphony Concert,** Monday, January 20. Special booking privileges for members. Memberships, $3.50 and $5, by mail from Fletcher's or at Fletcher's box office.

**Water Color Painting**—Miss A. B. Stone will direct classes at the Little Centre, Yates Street. A children's creative art class is being organized. Phone O 5153.

**The Kit Kat, 818 Douglas Street.** Try our home cooking. Full course luncheons daily, 50c, 11:30 to 2 p.m. Afternoon teas, 2 to 5 p.m. Closed Sundays.

**C.C.F. Discussion Classes** every Monday, 8 p.m., Woodsworth Hall, 857 Pandora Avenue. Everyone interested welcome.

**Bring Your Problems** to the Irish Mystic, Aladdin Tea Rooms, 647 Fort St. 1.30 p.m. to 5 p.m. Monday evenings from 8 to 10 o'clock.

## See Expansion For Saanich Health Service

Considerable expansion of the present public health services now operating in Saanich and adjacent unorganized territories is possible, Department of Health officials said yesterday in announcing acceptance [illegible] scheme.

Under the new plan which became effective on January 1, all health units, outside of health departments of large cities which require a more complicated organization due to concentration of population, are organized on a uniform basis, the department's announcement said.

The health unit which formerly served Saanich has now been expanded to include Sidney, North Saanich unorganized territory and the Langford-Colwood-Sooke area, it was reported.

Public health nursing service has been supplied these outside areas for several years, and has formed the basis of the larger program. Dr. J. L. Gayton, former Saanich medical officer, is medical director of the unit and will have jurisdiction over the larger district and staff.

Among the services provided the area by the new health unit are maternal and infant care, pre-school and school health, communicable disease control and sanitation.

H. G. Henderson-Watts has been appointed to the unit staff as full-time sanitary inspector.

## Set Bail at $1,500 On Weapon Charge

Appearing in city police court yesterday on a charge of carrying a concealed weapon, a 45-calibre revolver, Maurice Laroche was remanded until tomorrow to elect method of trial. He entered no plea. Bail was set at $1,500 after City Prosecutor Claude L. Harrison stated the gun was fully loaded when found on the accused in a Blanshard Street apartment building.

**I.O.D.E.** presents Mervin Cummings, violinist and composer, Victoria High School auditorium, Monday January 13, 8.30 p.m. Tickets, $1.00.

**The Junior V.O.N. Dog Show** on Wednesday evening February 5, will be staged by the Victoria City Kennel Club. Phone E 2536.

**Hamsterley Lakeside, Toby Jug,** Elk Lake, serving tea with Devonshire cream. Colquitz 1 R. R. O. Lucas.

**Chiropractic.** M. J. Oscarr, D.C., registered and licensed. Palmer graduate. X-ray. 203 Central Building. B 2743.

**A rummage sale** for the benefit of the Guides of Greater Victoria will be held in the Market Place on Friday, January 1[illegible], at 9.30 a.m.

**Miss Moore's Music Studio** for singing and piano for children only will reopen January 13 at 1485 Fort Street. E 1642. Phone evenings.

**St. Andrew's Presbyterian Church** Welfare Association silver tea January 18, 3-5 o'clock. Musical program.

**Burnside P.-T.A.** meets Monday, January 13, 8 p.m. Start the new year right—come, and support your P.-T.A.

**"Island Trails,"** Victoria and Island in picture and prose, 50 cents, ready to mail. At booksellers.

**Afternoon teas** our specialty. Restful quiet surroundings. Mayfair Cafe, 1011 Broad, next to McGill & Orme.

**Singing Class for Girls and Boys** Saturday morning. Doris Bagshawe, 534 Broughton. Phone E 7524.

**Expert Restringing and Repairing.** The Mosque, 610 Fort. E 2124.

**Olaf H. Lowenborg,** Swedish masseur, rheumatic disorders. E 2311.

**"Cherry Bank" Hotel** for weddings and wedding receptions.

## Navy Infants Checked at Well-Baby Clinic

—R.C.N. Photo

Surgeon Lt.-Cmdr. J. W. Rogers, R.C.N., surgeon-in-charge of the well-baby clinic, is pictured above examining three-months-old Sandra Ann Taylor, infant daughter of P.O. and Mrs. G. W. Taylor. Services of the clinic are available to all navy families by the Royal Canadian Navy. The clinic, which was recently moved from H.M.C. Dockyard, is now located in new offices at H.M.C.S. Naden.

## Children of Naval Personnel Safeguarded by Baby Clinic

Well babies for navy families is so important byword these Winter days of measles, whooping cough and all children's ailments.

The Royal Canadian Navy's well-baby clinic with new offices in H.M.C.S. Naden is seeing that children of naval personnel in this area from birth to school age get weekly check-ups and proper care and thus alleviate the cares of sea-going fathers.

Accompanied by their mothers, more than 150 children a month receive this voluntary help of navy nurses and surgeons in spacious and warm offices of the well-baby clinic, H.M.C.S. Naden.

Under the direction of Surgeon Lt.-Cmdr. J. W. Rogers, R.C.N., children are weighed, checked, and mothers are advised on the care of their children.

The clinic has proven so successful that service will now be extended to three days a week, Mondays, Wednesdays and Fridays. This will start January 20.

Nor does care and advice for children end at the clinic as Nursing Sister Ruth Webb, R.C.N., who is in charge of the clinic under Lt.-Cmdr. Rogers, visits the homes of all children attending the clinic each week.

But with the increased service to the children of naval officers and men at the well-baby clinic, the service personnel in charge have put out a plea for voluntary help from anyone who can find time to attend clinic days. They would be useful in weighing babies, checking progress charts and many tasks the overworked service nurses are doing. They may apply by reaching Nursing Sister Webb at the clinic.

The mid-day meal is as important as a substantial breakfast and helps make for best returns in work and enjoyment.

## Traffic Violations Will Be Penalized

A warning that in future motorists convicted in View Royal Provincial Police court of dangerous driving, failing to remain at the scene of an accident, and other serious infractions of the Criminal Code, would be dealt with much more severely has been given by A. I. Thomas, J.P.

Stating too many such cases have occurred in the past few months, the View Royal judge fined a motorist $35 and $2.50 costs and suspended his driver's licence for one year when he was convicted Friday of failing to remain at the scene of an accident on the Four-Mile Hill, Island Highway, on January 2.

**METHANE GAS PLENTIFUL**

Methane, the most plentiful of all gases, is generated in marshes, sewers and the human intestines.


ALL THINGS MUSICAL
If it's in music then you are coming to FLETCHER'S, headquarters for the finest in musical instruments, sheet music and records.
4 FLOORS FLETCHER'S 1130 DOUGLAS

Spring-Tooth Harrows
McCormick Deering Spring Tooth Harrows—17 teeth with drawbar, also centre section. Call and get yours today. Limited number.
THOMAS PLIMLEY, LTD.
YATES and VANCOUVER STREETS G 2101

January Clearance of Odd Lines
LIMITED SUPPLY
MURPHY ELECTRIC
751 YATES G 1713

SAWDUST
BULK $4.50 Per Unit SACKED $5.50 Per Unit
SELKIRK FUEL E 3914

SPORTS JACKETS AND TOPCOATS
Smartly tailored in all-wool tweeds in a wide variety of patterns suitable for business or sports wear.
JACK DAVIS
TAILOR
623 YATES ST. E 5811

FEED — GRAIN — SEEDS — GROCERIES — HARDWARE
BUY BY THE CASE!
SAVE 5%
WE DELIVER TO YOUR DOOR
Finer PEAS
Scott and Peden LTD.
510 CORMORANT ST.

BUILDERS' SUPPLIES
EVANS, COLEMAN & JOHNSON BROS., LTD.
1807 STORE ST. PHONE B 3105

JOHNS-MANVILLE JM PRODUCTS
Reroof With Johns-Manville ASBESTOS SHINGLES
Protection Against Fire
V. I. HARDWOOD FLOOR CO.
JOHNSON ST. G 7818

TAXIS BUSES INSURED
In Strong, Reliable Companies at Preferred Rates
At
MEHAREY & CO., LTD.
622 VIEW ST. E 1188

PREMIER'S NEW HEALTH PLAN
NO MEMBERSHIP FEES
No Limitations Up to $1,500 on the Following Benefits:
- DOCTOR BILLS
- HOSPITAL BILLS
- NURSING BILLS
- X RAY CHARGES
- ANAESTHETIC CHARGES
- OPERATING ROOM CHARGES
- MEDICINES, DRESSINGS
- LABORATORY COSTS
- FULL MATERNITY COSTS
- CHIROPRACTOR SERVICES

Sickness and Accidents effective immediately, cost as low as 3½ cents a day.
617 STOBART BLDG.

FRIED CHICKEN
THE CHICKEN COOP
AT LANGFORD LAKE, Island Highway, Ten Miles Out

STARTS WORK IN JUST 2 SECONDS
ASPIRIN RELIEVES ACHES AND PAINS OF COLDS
GENUINE ASPIRIN IS MARKED THIS WAY

WOOL KERSEY SHIRTS, WOOL PANTS—ALL SIZES
SOCKS, CANVAS GLOVES, DENIM PANTS AND SHIRTS, PACK BOARDS AND BAGS, SLEEPING BAGS, ETC.
F. JEUNE & BRO. LTD.
JOHNSON STREET

Keep Your Car or Truck In Tip Top Condition
BY LUBRICATING REGULARLY
Proper Lubrication, at Regular Intervals, Prevents Parts Wearing Out
"FACTORY-SPECIFIED" LUBRICATION SERVICE
DAVIS MOTORS, LTD.
General Motors Wholesale and Retail Parts Depot
900 FORT STREET G 8154
BUICK — PONTIAC — G.M.C. TRUCKS

Bills! Bills! Bills!
Maybe we can help, buying bottles from you. We pay cash for beers, local wine and soda bottles. Pick-up service for 5 dozen or more.
VICTORIA BOTTLE EXCHANGE
640 DISCOVERY ST E 0213

Home Furniture
We Invite You to Inspect Our Fine Stock of
CHROME FURNITURE
We have at present the finest selection that we have ever been able to offer.
See these NOW while our stock is at its best.
Chrome Dinette Chairs 10.50, 11.25, 12.50 and 13.50
Chrome Armchairs 17.50, 24.50, 27.00
Chrome Stools 10.50
Chrome Hat Rack 19.50

CHROME BREAKFAST ROOM SUITES
Table with heatproof top in attractive design. This table has the popular hairpin-type chrome leg and 4 chrome chairs with leatherette-upholstered seats in all colors. 5 pieces. Priced at 89.50
Chrome Breakfast Room Suites. The table with these suites is extension and has the very latest in chrome chairs and modern design table. 5 pieces 113.50
Many Other Attractive Pieces and Suites in Chrome

HOME FURNITURE 825 Fort E 9921

**Fred Smith & Co.**
AUCTIONEERS and VALUATORS
BLANSHARD ST.
Authorities on Antiques and Works of Art

# Auction Sale

MONDAY AT 2 P.M.

LARGE OFFICE SAFE
Double doors; made by Dominion Safe & Vault Co. Heavy construction, one door shelf, outside dimensions 32 x 36 x 38 inches; inside dimensions 29 x 32 x 62 inches; weight, 1,500 lbs.

UNDERWOOD PORTABLE TYPEWRITER

SMALL OFFICE SAFE
Made by Office Specialty Mfg. Co; one inside shelf, outside dimensions 17 x 18 x 23 inches; inside dimensions 11 x 14 x 13 inches; weight, 200 lbs.

FLAT-TOP OAK OFFICE DESKS—
5 and 6 drawers. Wooden Filing Cabinet.

12 very fine PERSIAN RUGS—Sizes approximately 4.10 x 3.6, 8.4 x 6.2, 4.2 x 3.3, 6.4 x 4.3, 5.0 x 3.6, 5.6 x 3.6, 8.2 x 5.9, 3.4 x 2.10, 14.0 x 9.3 (this is a large size), 4.0 x 2.6, 3.0 x 2.0 (a beautiful Runner), AFGHANS, KERMANSHAH, SAROUKS, BOKHARA, PERACHANS. ANTIQUE CHAIR, ALMOST NEW 6-PIECE CHESTERFIELD SUITE, Console Radio, Rice odd Chesterfield, Walnut Tilting Table, Walnut Table, Walnut and Other Chairs, Tables, Oak Armchair and Rocker, Oak Pedestal, Standard and Bridge Lamps, Table Lamps, Walnut China Cabinet, almost new 8-piece Dinette Suite, Wall Mirror, almost new Walnut Bedroom Suite, Painted Bedroom Suite, other odd chairs, Bedsteads, Springs and Mattresses, Gurney Combustible Heater, Electric Heater, etc.

Sale Days:
MONDAY and TUESDAY at 1 P.M.

FRED SMITH & CO.
Auctioneers G 4012



**FRED SMITH & CO.**
AUCTIONEERS and VALUATORS
BLANSHARD ST.
Authorities on Antiques and Works of Art

# Auction Sale

TUESDAY AT 2 P.M.

CONTRACTORS' AND BUILDERS' EQUIPMENT, such as: STEEL WHEELBARROW, 8 HOYSLE, PICKS, PEAVEYS, AXES, SLEDGE HAMMERS, PLANES, Etc.

Two Steamer Trunks, Gent's Bicycle, Womens Cruiser and Pedi-Centre Tables, Couches, nice Occasional Chairs and Rockers, Plant Stands, Stoves, Kitchen Tables and Chairs, 4 Sideboards Single and Double Beds complete, Dressers, Washstands, Chests of Drawers, almost new Electric Washing Machine, Quantity of Garden Tools, Lawn Mower, Tin and other Heaters, etc.

Sale Days:
MONDAY and TUESDAY at 2 P.M.

FRED SMITH & CO.
Auctioneers G 4012



**Maynard & Sons**
AUCTIONEERS and APPRAISERS
Since 1907

Instructed by an Oak Bay client and several others, we will sell, in our salesrooms, 731-733 Johnson Street, on

WEDNESDAY, 1:30

# CHOICE, WELL-KEPT FURNITURE, ETC.

Such as: Chesterfield Suites, Occasional Chairs, Carpets, Rugs, Lined Oak Coffee Table and Shelves, 2-Piece Dining-Room Suite with large China Cabinet, Singer Drop-Head Sewing Machine, General Electric Vacuum Cleaner, Electrolux, 10 Marble-Top Occasional Tables, 6 as New 6-Piece Bedroom Suites with Spring-filled Mattresses, large Walnut Wardrobe with full-length Mirror, Studio Lounges Convertible, All-Enamel Prams and other Baby Buggies, Heaters, Kitchenware, Brassware, nice Flatware, good Binoculars, Golf Clubs, Shoemaker's Singer Patching Machine, 1942 Large Size De Luxe Cold Well Frigidaire Electric Refrigerator, also a Kelvinator Refrigerator, etc.

Complete lists will appear in Tuesday's papers.

USUAL MORNING SALE 10:30
Poultry, Vegetables, 16 chests Oyster, bales of Peat Moss, sacks of Wheat, sacks of Agricultural Lime, Chicken Wire, Galvanized Sheeting, useful Furniture, Garden Tools, etc.

MAYNARD & SONS
Auctioneers
731-733 Johnson G 5911



CONSTIPATED LIVERISH?
TAKE BEECHAM'S VEGETABLE LAXATIVE PILLS FOR QUICK Relief
BEECHAM'S PILLS


# Parks Group Asking City For $3,333

John Baxter, secretary of the Victoria-Saanich Beaches and Parks Committee, in a letter to the City Council yesterday, requested that the city's annual grant to the group be increased this year to the former figure of $3,333.

Amount due from Saanich on this basis would be $1,100.

Last year, and every year since 1933, the City Council has granted $2,000 to the committee to carry on its work. Saanich has contributed $400 annually. In the worst depression years of 1932 and 1934 the grant from the city was reduced still further, to $1,000.

Previous to 1933 Victoria's grant to civil purposes and an additional $750 for maintenance and development of Mount Douglas Park, a total contribution of $3,333.

The Victoria-Saanich Beaches and Parks Committee was first formed in 1917.

## *No One Injured As Cars Collide*

Two cars received extensive damage as the result of a crash at Oak Bay Avenue and Richmond Avenue at 8.10 last night, city police reported.

Police found that a car driven by William C. Heavey, 2245 Windsor Road, going east on Oak Bay Avenue was in collision with a car driven south on Richmond Avenue and turned over on Oak Bay Avenue by John H. Walker.

No one was injured in the accident.

# Victoria Man Goes to Post On World Fund

A Permanent Secretariat, a research department of the International Monetary Fund has been accepted by Gordon Neil Perry, Victoria.

Mr Perry is now economic advisor to Premier John Hart. His new post will take him to Washington, D.C., where he is to report on March 18.

One of several to be chosen from Canada, Mr. Perry is going to an organization which aims to provide a stabilizing influence over foreign exchange rates. Its work is directed at preventing competitive exchange depreciation which plagued the world in the 1930's.

Thirty-seven years of age, Mr Perry received his education here, and is a graduate of the University of British Columbia. He honoured in economics. Since 1934 he has held posts with the Economic Council of British Columbia, the Bureau of Economics and Statistics of the Department of Trade and Industry, the Rehabilitation Council. His present post with the British Columbia Government was assumed in 1945. An active member in several community organizations, Mr Perry has also taken a keen interest in foreign affairs. His mother, Mrs. Agnes E. Perry, resides at 824 Empress Avenue.

## Club Calendar

MONDAY—Gyro Club luncheon, Empress Hotel grillroom, 12:10 p.m.

TUESDAY—Kiwanis Club luncheon, Empress Hotel ballroom, 12:10 p.m.

THURSDAY—Rotary Club luncheon, Empress Hotel ballroom, 12:10 p.m.

FRIDAY — Lions Club luncheon, Duke of Kent Room, Empress Hotel, 12:10 p.m.

The regular monthly business meeting of the Victoria Business and Professional Women's Club will be held on Monday evening at 8 o'clock in the clubrooms, 301-2 Union Building. The executive will meet promptly at 7 o'clock.

Dr. Andrew McKellar, Dominion Astrophysical Observatory, will be the guest of the Gyro Club this week. His subject will be "Atomic Power."

Mayor Percy E. George and members of the City Council will be guests of the Kiwanis Club this week. Mayor George will address the club on "What's Ahead in '47."

The Rotary Club will be addressed by three members of the club this week. Their subject will be "Our Classification."

Bob Inspector R. A. Larsen, R.C.M.P., will address the Lions Club this week on "Northwest Passage."

## Military Activities

**5TH (B.C.) COAST REGIMENT**
Tuesday—Parade at 2000 hours at Bay Street Armoury. Dress: Battledress, web belts and ankleis. Training as per syllabus.

**4TH G.O.R., R.C.A.**
Gunners and all ranks from at Bay Street Armoury. Gunners wishing to join the unit will report to Room Two at 2000 hours.

**CANADIAN SCOTTISH**
Monday: Parade at 19-30 hours. Dress: Kilt, battledress blouse, web belt, Rob Roy hose, half puttees.
Thursday: Sports parade at 19-30 hours.

**SEA CADETS**
Ship's company will fall in at 1900 hours today at the corner of Douglas and Broughton Streets and will parade to the First Baptist Church.

There will also be a parade on Friday at Headquarters R.C.S.C., Rainbow.


# IMPORTANT AUCTION SALE

On Thursday, Jan. 23
AT 11 A.M. SHARP

THE WHOLE OF THE REGISTERED JERSEY HERD
OF KOKSILAH FARMS, LTD., at KOKSILAH, Near Duncan, V.I.

Consisting of 24 Cows, 20 Heifers, bred and unbred; 2 exceptionally fine Bulls; all of their Dairy Equipment, Farm Machinery, including Ford Ferguson Tractor with Plough, Side Mower, Disc, Scoop and Bull-dozer complete, like new, also Seed Drill with Fertilizer and Cross Seed Attachment; Rubber-Tired Wagon with Horse and Tractor Hitches etc.; Hay, Straw and Threshed Grain, etc.

Full particulars in next week's Colonist. If you are interested and are not on our mailing list send for catalogue to

A. H. McPHERSON
Livestock Auctioneer
2017 Cedar Hill Crossroad, Victoria
G 3567



# IMPORTANT FARM AUCTION SALE

On
THURSDAY, JAN. 16
AT 1 O'LOCK SHARP

Having Received Instructions From MR. R. E. GORSETH, I Will Sell at the Queen Margaret's School Farm on Gibbons Road, Close to Duncan:

Seven exceptionally good grade Dairy Cows—a number of the cows have freshened, others to freshen soon; 2 Registered Ayrshire Cows, 1 Purebred Uncertificated Guernsey Bull, 3 years, also the Registered Ayrshire Bull, Cashieben Peggy's Chontart (20003), bred by Adam Gordon, Hillbank; born July 15, 1944 (sire Fairridge David (22945)—dam, Cashieben Peggy (162085); 1 Purebred Ayrshire Heifer to freshen in March, 2 good grade Heifers due to freshen in March; 3 Jersey-Guernsey Heifers, 11 and 15 months; 3 Heifers, 5 and 13 weeks; 3 Veal Calves; 3 Sow Pigs, 18 weeks; 60 Laying Hens, Hampshire White Leghorns; Milk Cooler, 8, 8 and 10-Gallon Milk Cans; Root Pulper; Heavy Logging Chicker, and other miscellaneous items, etc. 2-Wheel Trailer, Rubber Tires; about 10 tons of good Clover Hay, baled.

Terms Cash

A. H. McPHERSON
Livestock Auctioneer and Appraiser
2017 Cedar Hill Crossroad, Victoria
Phone G 3567
SALES CONDUCTED ANYWHERE ON VANCOUVER ISLAND


## *No One Injured As Cars Collide*

Two cars received extensive damage as the result of a crash at Oak Bay Avenue and Richmond Avenue at 8.10 last night, city police reported.

Police found that a car driven by William C. Heavey, 2245 Windsor Road, going east on Oak Bay Avenue was in collision with a car

# According to Culbertson

(Copyright, 1947, by Ely Culbertson)

As I have pointed out many times in this column, the Blackwood Convention is a good tool in competent hands. Unfortunately, however, it often gets the sort of use that North-South gave it in today's deal, with results that are little short of tragic.

East, dealer
Both sides vulnerable.

NORTH
♠ J 10 6 4
♥ A K Q 7 5
♦ 6
♣ A Q 3

WEST
♠ Q 8 5
♥ 10 8
♦ J 10 6 5
♣ 8 6 5 4

EAST
♠ 9 2
♥ J 6 4 3
♦ Q 7 4 3
♣ J 7 6

SOUTH
♠ A K 7 6
♥ 9 2
♦ A K 8 3
♣ K 10 6

The bidding

| East | South | West | North |
|---|---|---|---|
| Pass | 1 ♠ | Pass | 2 ♥ |
| Pass | 4 N.T. | Pass | 5 ♥ |
| Pass | 6 N.T. | Pass | 6 ♠ |
| Pass | 6 N.T. | Pass | Pass |
| Pass | | | |

West opened the diamond jack, and declarer soon found that the fates were against him. The spade queen was off side and hearts refused to break 4-3, so there was simply no play for 12 tricks.

Although I have indicated that it was minus of the Blackwood Convention that landed North-South in an no trump rather than the at spade contract which would have been so easy to fulfill, the fact is that in this case South did not intend his own four no trump as a conventional bid. Indeed, as South announced later (too late) he never used Blackwood or any other artificial four no trump convention and therefore meant the four no trump merely as a jump showing a balanced hand and a high honor trick count. North, on the contrary, was a regular Blackwood player, and with slavish devotion to that slam system, answered both the four and the five no trump bids with perfect fidelity, if not with good judgment. Since he had not played with that particular South before, he might have asked himself whether the five no trump bid, particularly, should be answered artificially, to show one king, instead of "naturally" to show the spade support which up to that time was only vaguely implied by the jump to three hearts!

There is a time for conventionalism and a time for common sense. In this case North would have been far better advised to bid six spades over five no trump instead of six diamonds.


"Thanks to you, Grandpa Kruschen . . .

# I've Found Relief From My Aching Joints and Depressed Feelings"

What a world of comfort there is for the one who again feels bright and well after passing through dark days. Mrs. E. B. is just such a case. Here is her letter:—

"Although I'm not nearly so young as I used to be, I work very hard. But for several months back, I have been getting frequent pains combined with very depressed feelings. So I obtained a bottle of Kruschen and in a short time the effect was most encouraging. The aching joints, the depressed feelings, the sleeplessness and constipation were all relieved. I felt so much better—and no bright."—Mrs. E. B.

Perhaps you have ailments like those which bothered Mrs. E. B. and if that is so, why not try the same treatment? Kruschen is a balanced combination of several mineral salts. This saline treatment aids elimination and supplies the body with minerals which may be lacking in the diet. The result is relief from constipation, sluggish feelings and depression. Take Kruschen faithfully for the next few weeks. Give it a chance to help you as it has helped others. Kruschen is procurable in two sizes at all drug stores. 25c. and 75c.



FREE! new Zenith Folder—tells
HOW TO HEAR BETTER WITHOUT RISKING A CENT!

• Gives you the facts on the Zenith Radionic—the world's most popular hearing aid.

Special Offer with Folder . . . tells how you may wear the Zenith yourself . . . pay absolutely nothing if it doesn't help you!

• Tells you about Zenith's Neutral-Color Earphone and Cord—actually less noticeable than eyeglasses!

• Describes Zenith's amazing offer of Instant Personal Adjustment that enables you to work intensely where your physical hearing needs with the flick of a finger.

• Explains Zenith's Guarantee and Five-Year Service Policy that brings you years of satisfactory, low-cost hearing.

Hard of hearing? Then don't miss this FREE, illustrated Folder that gives you all the facts about the Zenith Radionic—the hearing aid that is less than ceiling amount and recommended more than 9,000 Canadians on the world of sound!

Simple Home Hearing Test

Special Offer with Folder describes Zenith's simple home hearing test—tells how you may put the instrument to yourself in the privacy of your home . . . how you can wear it under normal hearing conditions among family and friends, where your ears can have decide . . . you pay nothing if you are not completely satisfied!

No Complicated Fittings

Find out how Zenith's direct-wire method eliminates complicated fittings in public sales rooms . . . brings you a fine quality instrument for only $40, about one-fourth the average cost! Discover how you can enjoy hearing hearing without risking a cent! Mail coupon today for your FREE copy!

THE NEW ZENITH RADIONIC HEARING AID
BY MAKERS OF ZENITH RADIOS

Only $40 Complete, Ready-to-Wear . . . with Neutral-Color Earphone and Cord, Instant Adjust, Exclusive Telephone, Barometer and Battery Case.

Send for Your FREE Copy! Mail Coupon Today!
ZENITH RADIO CORPORATION OF CANADA, LTD.
Gossamer Tower Building
Dept. 36-T, Windsor, Ontario
Please send me your FREE Folder describing the New Zenith Radionic Hearing Aid—plus Special Offer. This does not obligate me in any way.
Name
Address
City Province



YOU DON'T HAVE TO SUFFER WITH THAT BAD COUGH

Soothing PERTUSSIN will give you really quick relief. Thousands upon thousands of men, women and children know that the very first spoonful soothes the tortures of a mean cough. PERTUSSIN acts so quickly it is scientifically prepared to work brilliantly where your coughing comes, to improve phlegm action and loosen and reduce phlegm easier to raise. Safe for old and young, even much children. Get PERTUSSIN today—at all drug stores.

PERTUSSIN

ACE-TEX
MASTIC TILE FOR MODERN FLOORS

IN PUBLIC OR PRIVATE ROOMS
Sturdy, Clean, Long Wearing and Surprisingly Economical — Color Matched — Inlaid
PHONE B 2139
WE CALL AND GIVE FREE ESTIMATES

Victoria Retail LUMBER YARD
LOCATED UPTOWN—CORNER GOVERNMENT and CHATHAM STREETS



RUBBER DINGHIES

Suitable for boating, duck shooting, fishing, etc. Handy around the beach, too. Sail it, paddle it or just lay around in it. Of heavy rubber and fabric construction (yellow color) equipped with rubber telescopic oars, 2-piece rowarts (may also be used as hand paddles), rod rolls seat, gun rests, set of hook chappers, cylinder bottle containing 12 ounces inflation gas, dropper anchor, bailer, bellows-type inflator, canvas bag to store dingly and accessories in. 2-piece set of oblong (weather protecting) attached to dingly. Brand new. Limited quantity only. Selling at away less than original Government cost. Complete $25.00

Capital Iron & Metals, Ltd.
G 3434 1824 STORE STREET G 6443

Wait . . . till you can start life with a silent, longer-lasting

# Servel Refrigerator

Friends tell friends, "It's good-bye noise and worry—when you insist on THE Refrigerator." For they know that Servel is basically different. In its freezing system, a tiny gas flame or electric element takes the place of moving, wearing parts. So there's no machinery to get noisy or wear—ever.

New Servels are coming off the line every day. But the demand is so great that some folks may have to wait a bit. If you can't get yours right away, remember—Servel is worth waiting for. It stays silent, lasts longer. Servels will also be available for operations with kerosene

Hudson's Bay Company.
INCORPORATED 2ND MAY 1670.



Howard L. McDiarmid
OPTOMETRIST

Complete Optometric Service
Examination by Appointment
Phone E 7111
Hudson's Bay Company.



The Bay

Your Friendly Store
STORE HOURS MONDAY: 9 A.M. to 5 P.M.
Phone E 7111

Here's Your Correct Foundation

Flexees Girdles
With Triple Control
8.98

Control your hipt, smooth your figure in the manner demanded by 1947 fashions . . . choose a poplin Flexees girdle with the triple control! Sizes 26 to 32.

• Triple control that prevents riding up.
• Boned over the abdomen for extra control.
• Styles for the average and full figure.

Others in Nyralon—11.50

Nu Back Girdles and Front Lace Corsets
Styled for the short and average figure in plain and brocaded coutil. Sizes 26 to 32. Front-Lace Corsets ..... 4.20 and 5.25
Side-Hook Girdles ..... 4.20 and 5.50

Flexaire Brassieres
Famous make brassieres made to fit the junior, average or full figures. Sizes 32 to 38. Prices 1.25, 1.75, 2.00 and ..... 2.70

A'lure Brassieres
Bound to win approval of ladies who desire smartness of line plus comfort. Satin and lace combined with the "sta-up" elastic band. Junior, medium and full in sizes 32 to 36 ..... 4.50

Fashions, Second Floor

Hudson's Bay Company.
INCORPORATED 2ND MAY 1670.



I.O.D.E. Presents MERVIN CUMMINGS
Composer and Violinist
Victoria High School Auditorium
Monday, January 13 at 8:30 p.m.
TICKETS $1.00
at Marionette Library and Fletcher's